1956

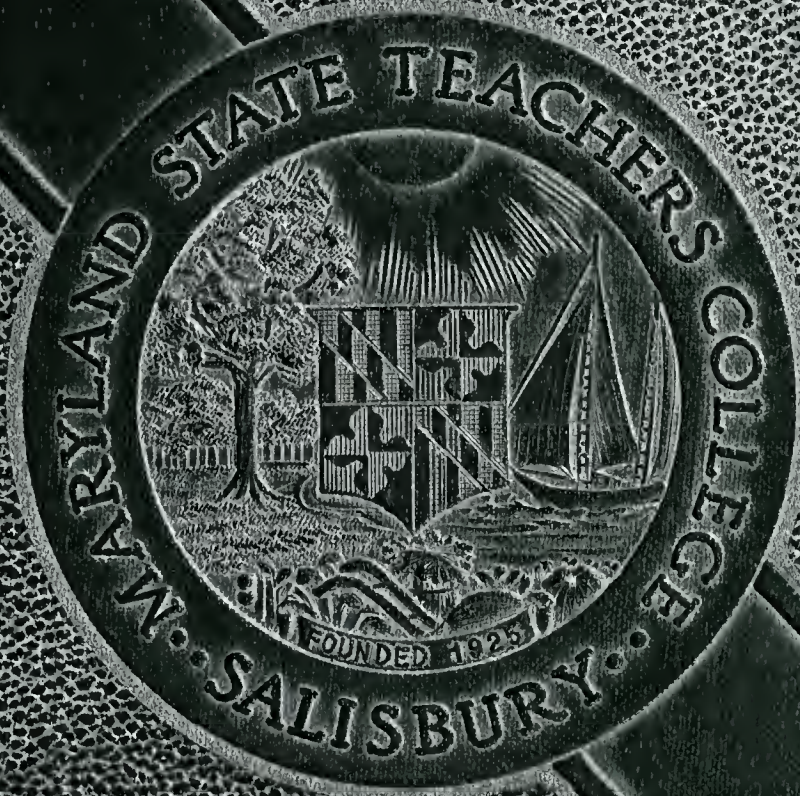

THE EVERGREEN

Digitized by the Internet Archive
in 2018 with funding from
Salisbury University Office of Alumni Relations

https://archive.org/details/evergreensalisbu1956mary

STATE TEACHERS COLLEGE

SALISBURY, MARYLAND

EVERGREEN 1956

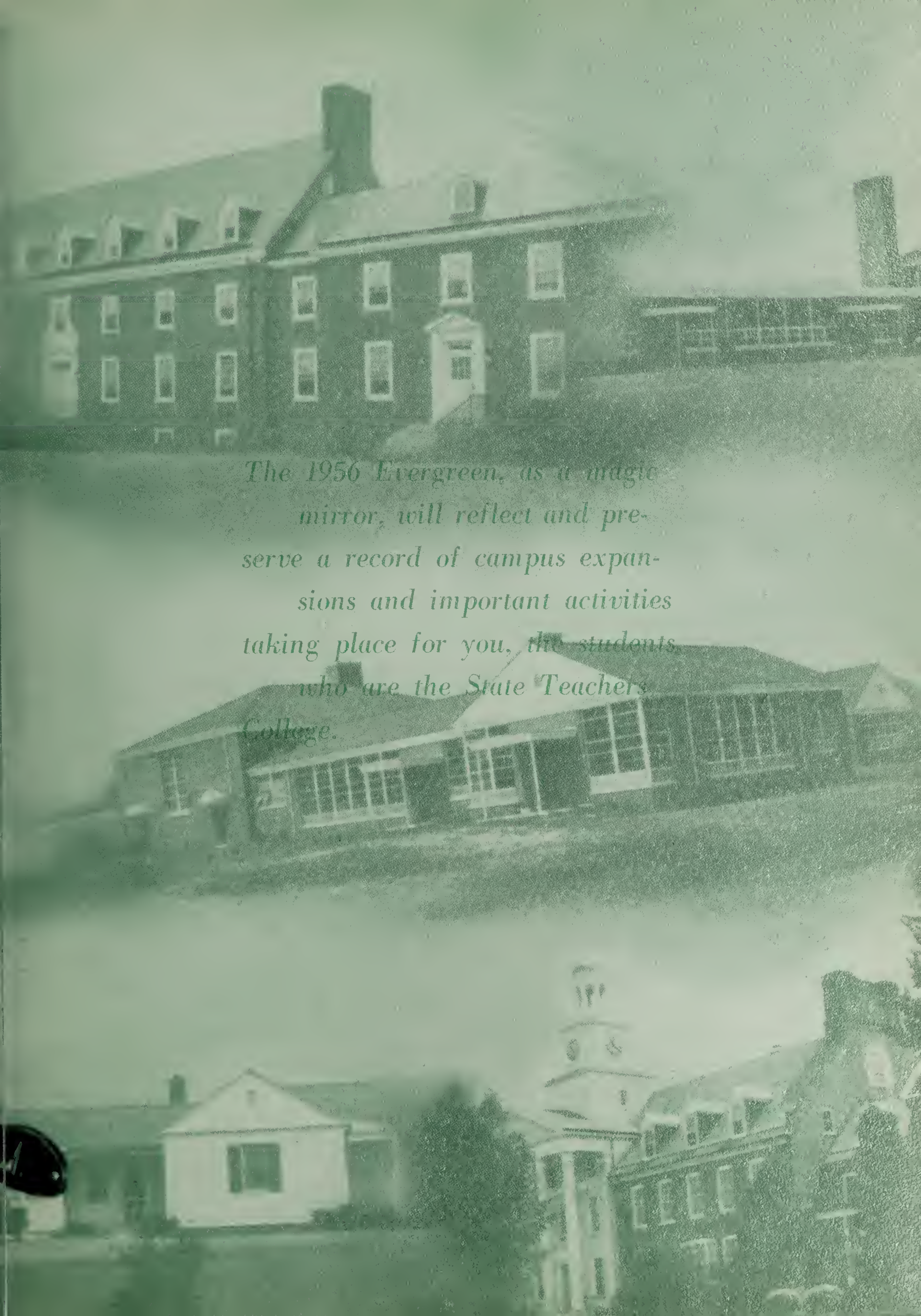

The 1956 Evergreen, as a magic mirror, will reflect and preserve a record of campus expansions and important activities taking place for you, the students, who are the State Teachers College.

Will we ever forget . . .

The big rush for mail . . .

Our busy snack bar hours . . .

Exam Time . . .

"Nowhere so busy a man as he there was,
And yet he seemed busier than he was."

Sunday evening vespers . . .

The 10:10 phone calls . . .

"Lose no time; be always employed in something useful . . ."

When Spring comes . . .

Last minute research . . .

"These are the times that try men's souls . . . He that stands it now, deserves the love and thanks of man and woman."

Those sunny days on the roof?

OUR
ALMA MATER

O Alma Mater,
Standing wise and stately,
We dedicate our song to thee,
A song of praise, a song of deep devotion,
A song of love and endless loyalty.

Salisbury College,
School of gracious beauty,
Thy portals stand an open door
Through which we enter lives of deeper wisdom,
O we shall love thy name forevermore.

DEDIC

Dr. Jessie L. Fleming

ATION

As time goes by, we shall cherish the memory of one personality as part of our college life. With a warmth and sincerity, she spoke to us through the art and language of music. Her untiring efforts and willingness to help were tinged with a knowledge of high ideals. Beyond every cloud of doubt, fear, or disappointment was a broad smile, radiated with courage to look for the silver lining.

With admiration, we, the class, dedicate the 1956 Evergreen to Dr. Jessie L. Fleming, a teacher, guide, and friend who will live forever in our hearts.

FOREWORD

Symbolizing life itself, the Evergreen shall endeavor to unfold one year of life at S.T.C. The staff wishes to keep anew the memories of a year never to be lost. It is with this hope, we present to you the 1956 Evergreen.

ADMINISTRATION

CLASSES

ORGANIZATIONS

ATHLETICS

FEATURES

SPONSORS

ADMINISTRATION

Dr. Wilbur Devilbiss, President
B.A., M.A., Ed.D.

THE PRESIDENT'S MESSAGE TO THE GRADUATES

You are leaving the college as a representative of the teaching profession at a time when the eyes of all people are centered on education, education for all the people, as the hope of the world in these unsettled times. Every teacher is challenged to improve the educational programs in our schools and lift the quality of teaching. This has always been the job of the teacher but it is of greater urgency today than at any other time in our history.

Four years in college is a short time in which to prepare for a profession so important to the quality of living of all people. But it is a beginning—a beginning that has developed in each an awareness of how much there is to learn and an inquisitiveness that will lead each to broaden and expand his areas of knowledge. To know how little you know and move to do something about it is one mark of a maturing mind and a step toward becoming really educated.

It is my hope that the foundation you have laid will be strong enough to support you as you meet the exacting tests of the members of your profession and of the people in general. The breadth of your knowledge in the several academic disciplines, your skill in using what you know, your sense of values, your ability and willingness to do critical and independent thinking, your capacity for a feeling of humaneness toward others, these and many other things are a part of that foundation. May the structure of your life built upon so sturdy a foundation be satisfying and rewarding to you and an inspiration to others.

DR. HOWARD E. BOSLEY
Dean of Instruction

DR. CAROLYN DUNLAP
Director of Practice
Teaching

DR. ANNE H. MATTHEWS
Education, Supervisor
of Elementary Schools

MR. JAMES R. FOCHT
Education, Supervisor
of Junior High Grades

MRS. FRANCIS FLEMING
English, Personnel

DR. ROBERT ELDERDICE
English, Speech, and
Personnel

MR. A. L. FLEMING
Economics

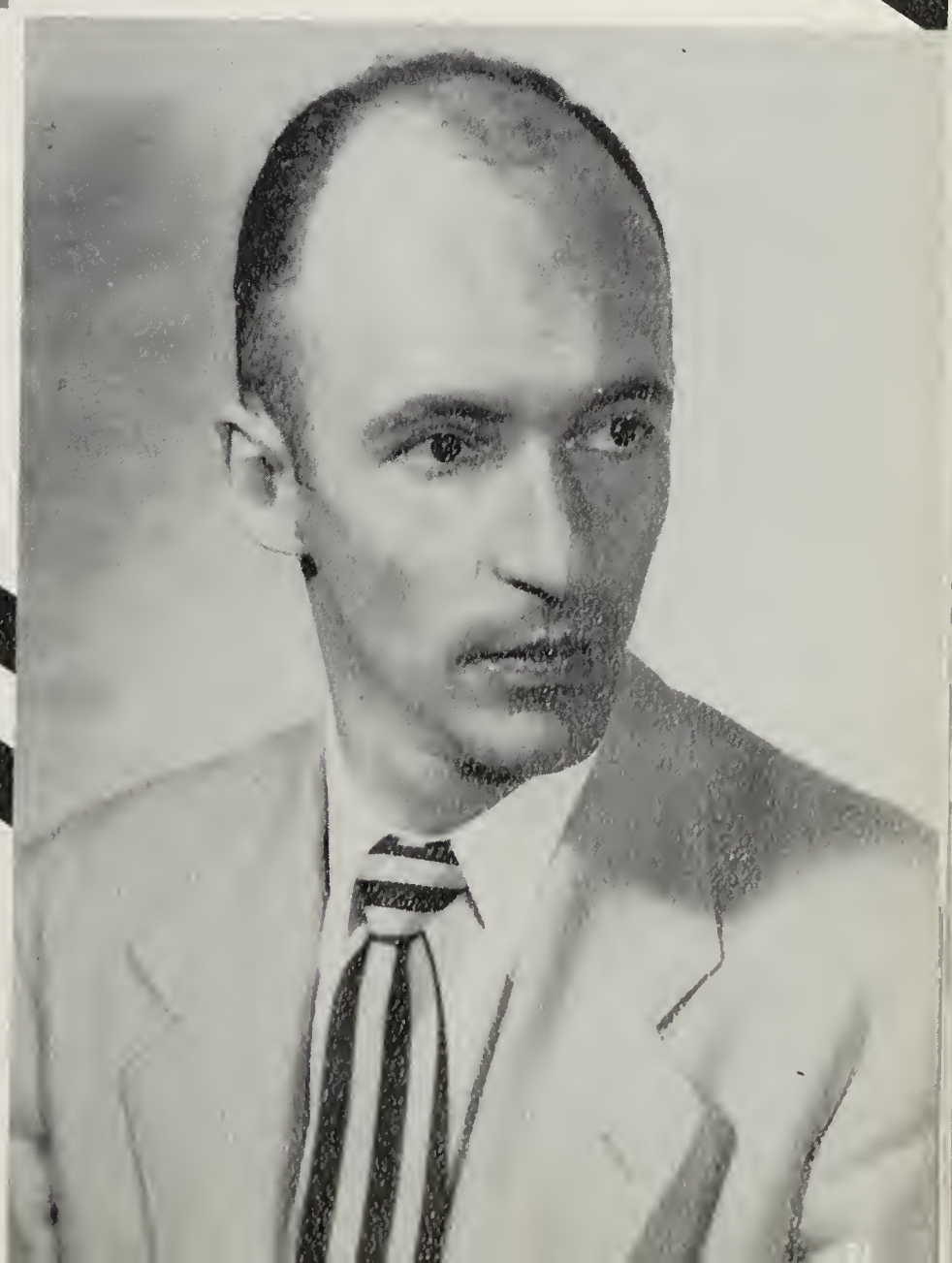

MR. MacCURDY BURNET
English, Speech, and
Literature

DR. MAURICE C. FLEMING
Biological Sciences

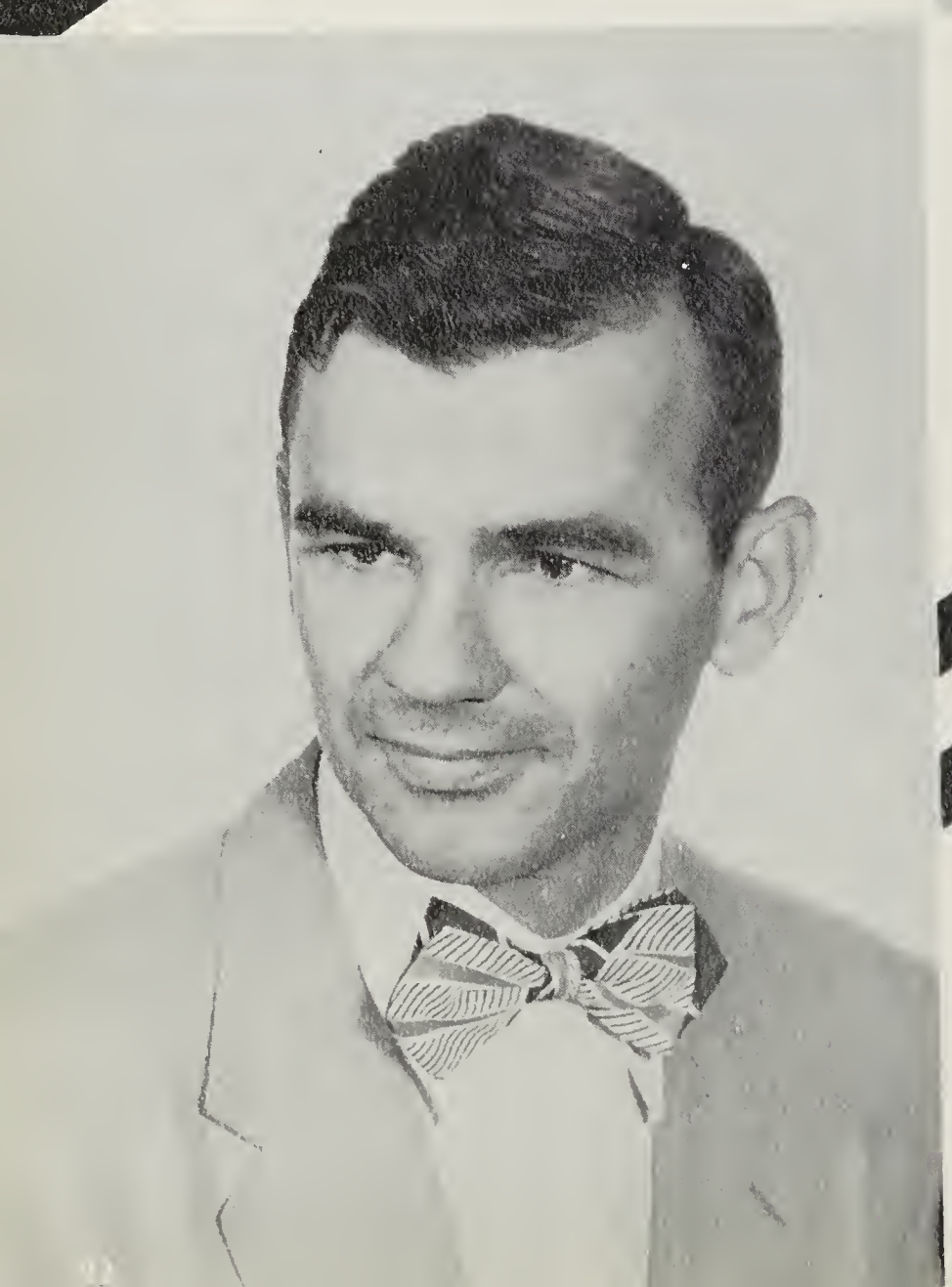

MR. RUSSELL RICKERT
Physical Science

DR. JESSIE L. FLEMING
Music

MISS HENRIETTA PURNELL
Art

DR. JOHN B. MAY
Psychology

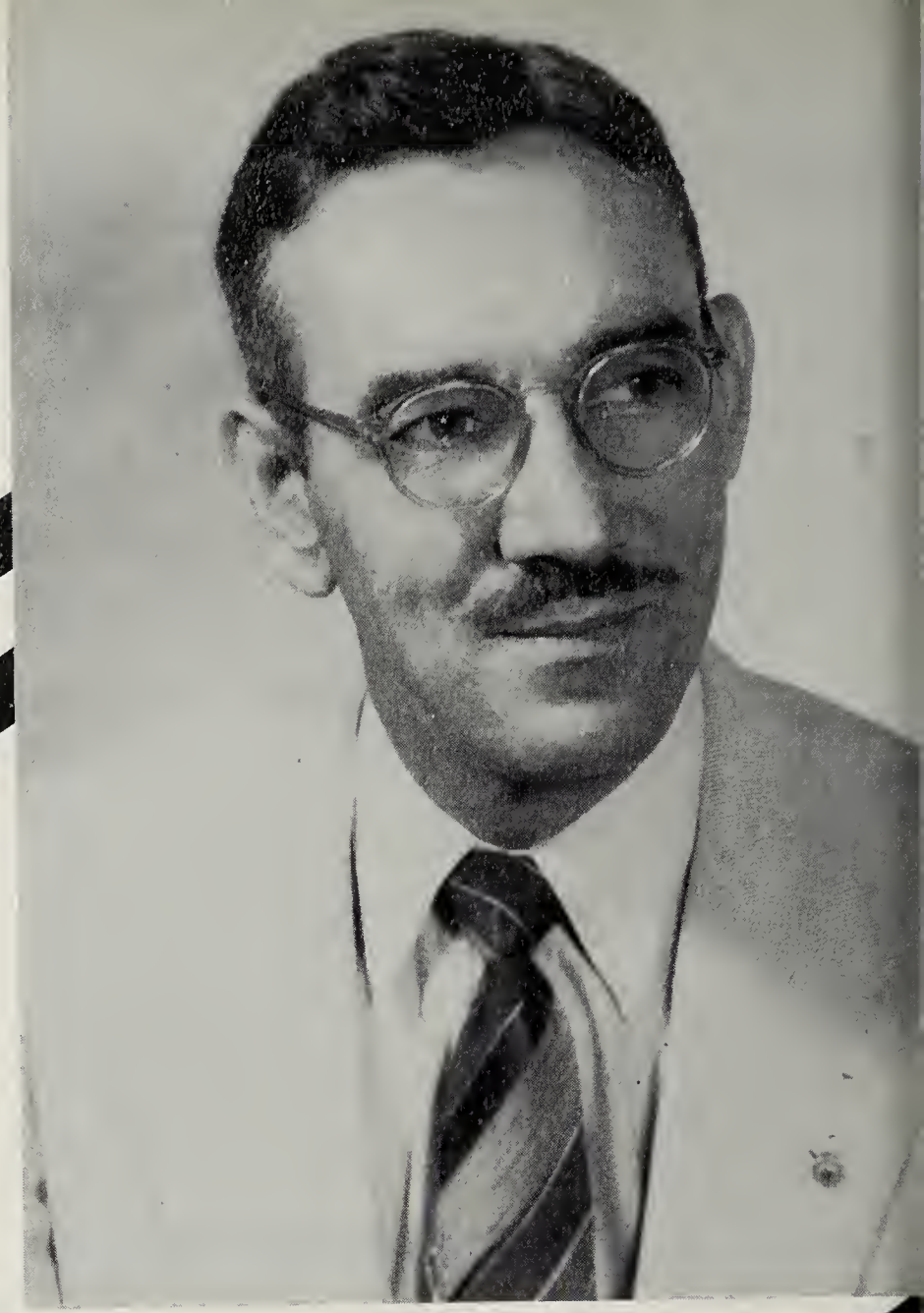

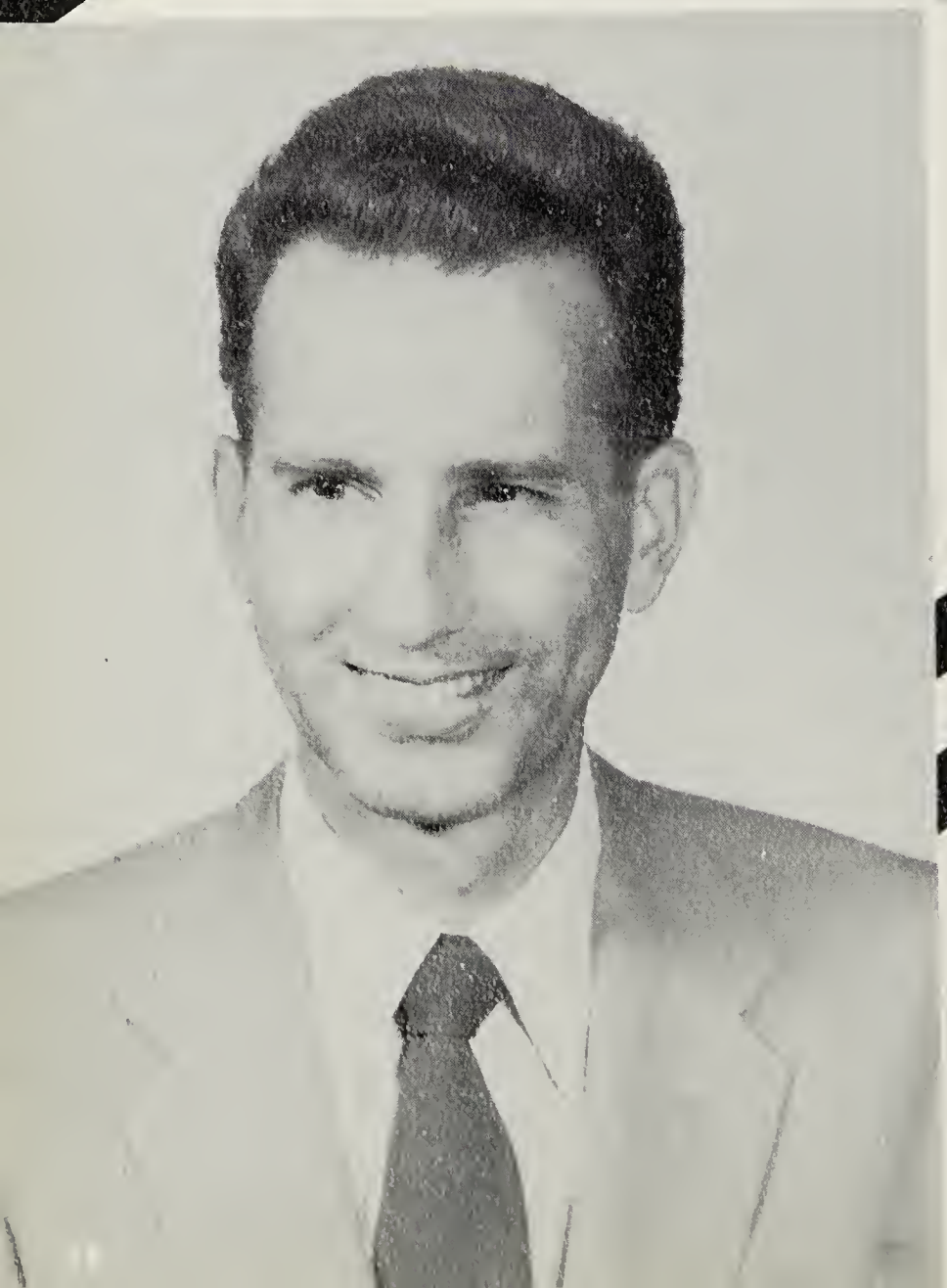

MR. FRANK D. WHITE
Mathematics

MR. JAMES F. GLENN
Chemistry

MR. EUGENE D. FARACE
Geography

DR. IDABELLE THOMAS
History

MR. WILLIAM H. WROTEN, JR.
Government, American History
Sociology

MISS ALETHEA WHITNEY
Health Education, and
Women's Physical Education

MR. BENN MAGGS
Health Education
Men's Physical Education

DR. MARY L. FRANCIS
French, Spanish

MISS HELEN L. JAMART
Health Education and
Supervisor of Men's Dormitory

MRS. LEONE MILES
Supervisor of
Resident Hall

MRS. MAE WILLIAMS
Supervisor of
Resident Hall

MRS. GRACE CHAIRES
Librarian

MRS. NETTIE C. BENTLEY
Assistant Librarian

MISS PAULINE RIALL
Campus School Principal
Sixth Grade

MISS MAY TRUITT
Assistant Librarian

MRS. LILLIAN WEBSTER
Dietitian

MRS. JANE WALLACE
Nurse

MR. ROBERT GEBHARDTSBAUER
Registrar

MISS DOLORES J. MILLER
Senior Stenographer

MRS. MARGARET ENNIS
Supervisor of Snack Bar

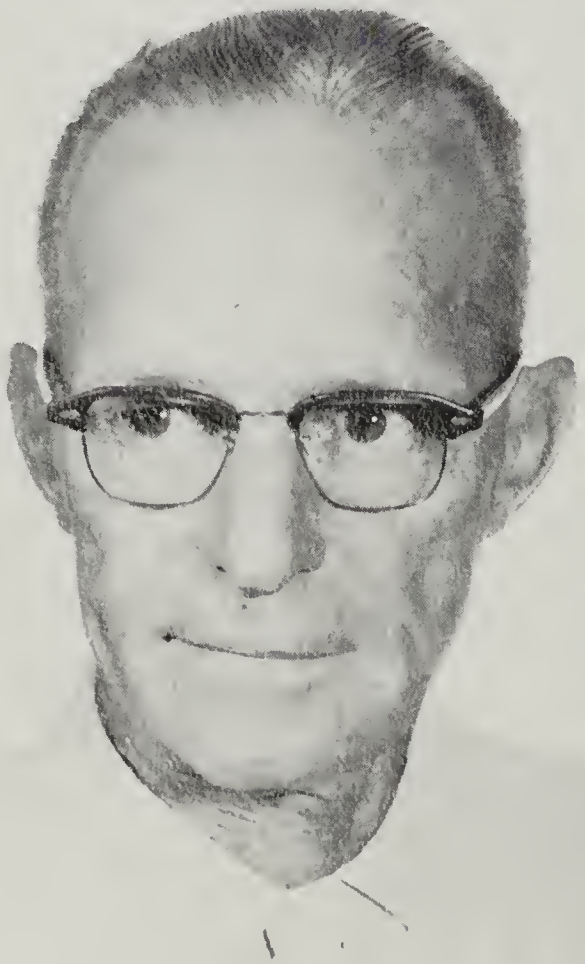

MR. FRED L. FOLTZ
Supervisor of Maintenance

MISS RUTH BENNETT
Campus School
Kindergarten

MISS BERNICE BRADY
Campus School
First Grade

MISS A. MARY HUTTON
Campus School
Second Grade

MRS. WILSIE SEABREASE
Campus School
Third Grade

MISS MARGARET ADDIS
Campus School
Fourth Grade

MRS. LOUISE WHITE
Campus School
Fifth Grade

CLASSES

SENIORS

OFFICERS

MAURICE BOZMAN
President

CARROLL HITCH
Vice President

SUSAN NOCK
Secretary

NANCY WILSON
Treasurer

JEAN CARROLL
Social Committee Representative

JAMES FOCHT
Faculty Advisor

MRS. ALICE AYERS

. . . heads our matrimonial ranks . . . Roger is the hubby . . . enjoys good food . . . "I'll knock a knot on your head."

BARBARA BAILEY

. . . Madame President . . . versatile interests . . . noted facial expressions . . . John's the one!

HERBERT BALL

. . . good-looking, but married . . . neat dresser . . . library bound . . . teaching is *the* profession!

MARVIN BARRY

. . . "Dave" . . . sincere and likeable . . . specialist in Junior High Education . . . the quiet type.

JUNE BENNETT

. . . our little Judy Garland . . . Vim, Vigor, and Vitality . . . midnight begins the study hour, "Let's go out, I just can't stand that food!"

MAURICE BOZMAN

. . . tops with all, from Princess Anne way
. . . humor . . . bridge enthusiast.

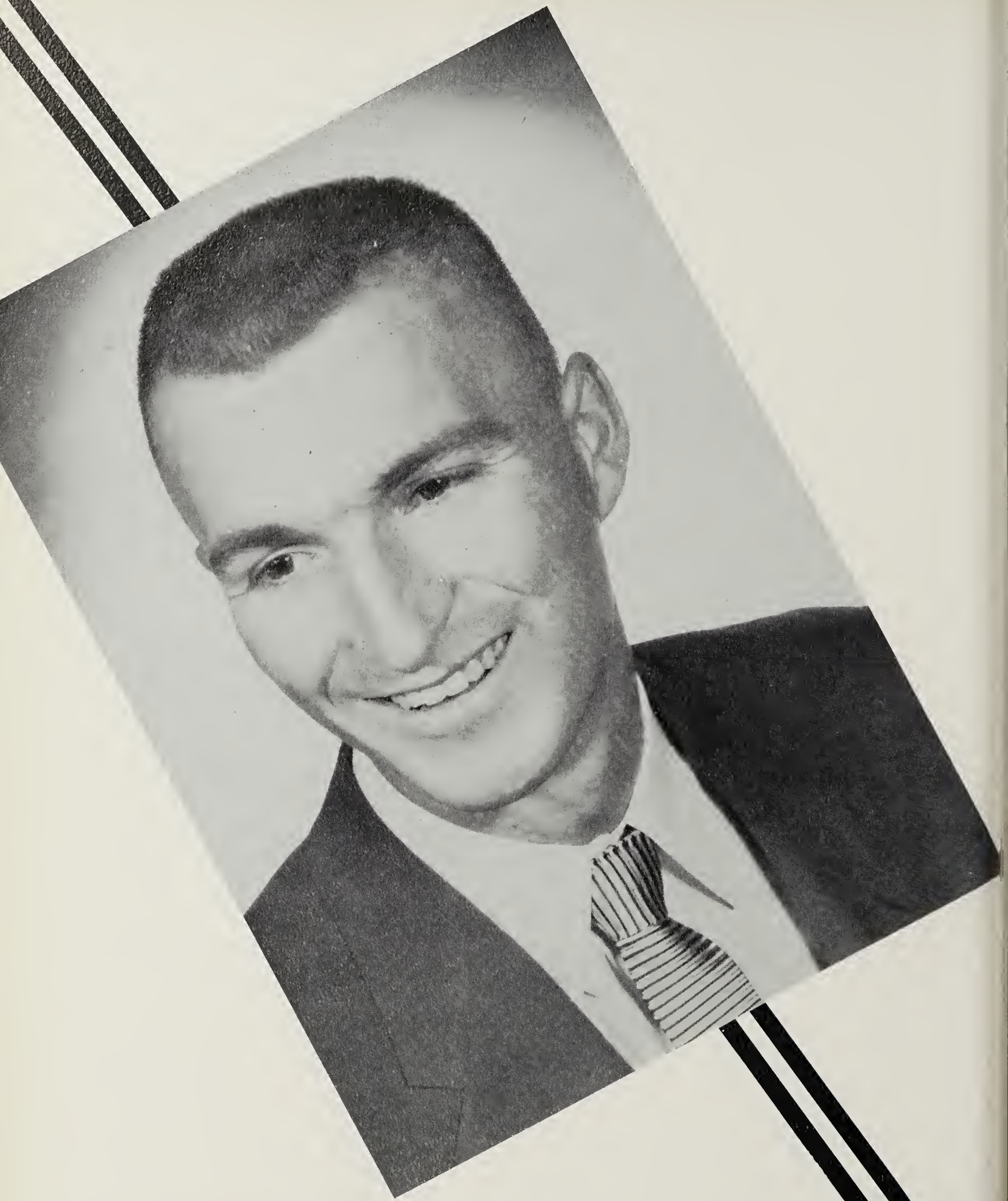

CLINTON BRADWAY

. . . "Clint" . . . won from Washington College . . . good looking sport clothes . . . "Anyone for tennis?"

ELAINE BRINSFIELD

. . . good dresser . . . loves teaching and good food . . . Ronnie has her promise . . . "Oh, really?"

ISABELLE BROWN

. . . Isie . . . dependable . . . everybody's friend . . . favorite mail comes from North East . . . "I don't believe a word of it."

JOSEPH BROWN

. . . "Joe" . . . *As Time Goes By* . . . Wild about spaghetti and English Literature . . . "All women are the same!"

CAROLYN BUNDICK

. . . our gal from Virginia . . . poster conscious . . . loves good music . . . "That out not!"

MRS. RUTH BURNET

. . . three-fold personality . . . wife and mother, homemaker, teacher . . . tops in dramatics . . . interesting conversationalist.

NIEL E. CAREY

. . . Day Student, conscientious, clothes shark
. . . wild about hunting.

MRS. JEAN CARROLL

. . . party bound . . . night owl socializer . . . busy with lesson plans but takes time out for daughter Lou, and Mr. Jazz man . . . Pontiac Gal.

MRS. ADELIA CLEMENS

. . . day student . . . homemaker and teacher

. . . conscientious worker. . . . likeable.

WILLIAM CURTIS

. . . "Bill" . . . sports interest . . . owns a blue Chevy . . . Dundalk, a favorite place . . . "Hi, Dad."

MARY LOU DAVIS

. . . "Lou" . . . Berlin is the home . . . enjoys lunch in the snack bar . . . "Now Seriously!"

MARGARET ERA

. . . "Peggy" . . . reserved . . . "Reb" is her past, present, and ?! . . . "Well fancy that!" . . . Likes sports and dancing.

ROBERT HALL

. . . "Bob" . . . whiz on the parallel bars . . . Shirley is exceptional . . . likes teasing and fun.

ESTHER HARRINGTON

. . . crazy about life savers . . . studious . . .
"Now I don't want to bother you . . ."

CARROLL HITCH

. . . studious . . . neat dresser . . . finds pleasure in teaching . . . friendly.

DONNA JONES

. . . a tall slender brunette . . . lots of fun . . . takes time out for Bob and bridge . . . "I nearly died laughing."

JOANNE JONES

. . . "Jo" . . . studious . . . neat dresser . . .
Dave is her boy . . . "How about that!"

FREDERICK KILLE

. . . likes a good joke . . . our "Gainsborough" . . . interested in dramatics . . . "Hi, doll!"

WILLIAM LURTON

. . . "Bill" . . . quiet but lots of fun . . . loves ice-cream, shrimp and Helen . . . a Ted Williams fan . . . "Gee roushee and golly dag."

JEAN McGRATH

. . . scholarly . . . finds teaching a pleasure
. . . weakness: coffee and cigarettes.

ANNE MERRIMAN

. . . Dear Annette . . . enjoys good music . . . gal behind the scenes . . . Arthur Murray dancer.

SUSAN NOCK

. . . "Sue" . . . nice things in small packages
. . . Engaged . . . pleasing personality.

MOZELLE PARDEW

. . . "Mo" . . . goes for football games . . . "Brown" . . . . enjoys Rachmaninoff . . . "Good morning, would you like some cocoa?"

PAULINE PORTER

. . . "Polly" . . . Got M's on the brain . . . loves ice-cream and Harford County . . . "I think I'll take a nap."

PHILIP PRYOR

. . . A Day Student . . . lots of fun . . . taxi service . . . wears sharp clothes.

THOMAS REID

. . . "Pete" . . . One semester does it . . . studious but takes time out for coffee and Pearl . . . "When I strike uranium . . ."

MARGARET ROSS

. . . "Peg" . . . read-head from Easton . . . ambitious . . . great in art and athletics.

JOHN SASAJIMA

. . . walking library guide, loves good food . . . favorite state, New York . . . F.G. 80-80 . . . "If you see my 'wife' . . ."

MRS. JOAN SAWYER

. . . Fascinated by Student Teaching . . . "My little monsters." . . . Married . . . "Well, Bob says . . ."

JOHN SHAHEEN

. . . family man, a smoke between classes . . . master of gymnastics, a friend of everyone.

CHARLES SPEDDEN

. . . "Bob" . . . loves music and bridge . . .
"Donna" . . . "Well, It's about that time!"

EDWARD STEVENS

. . . "Chairman Ed," . . . Life is just too short" . . . Likes classical music . . . dislikes detailed lesson plans.

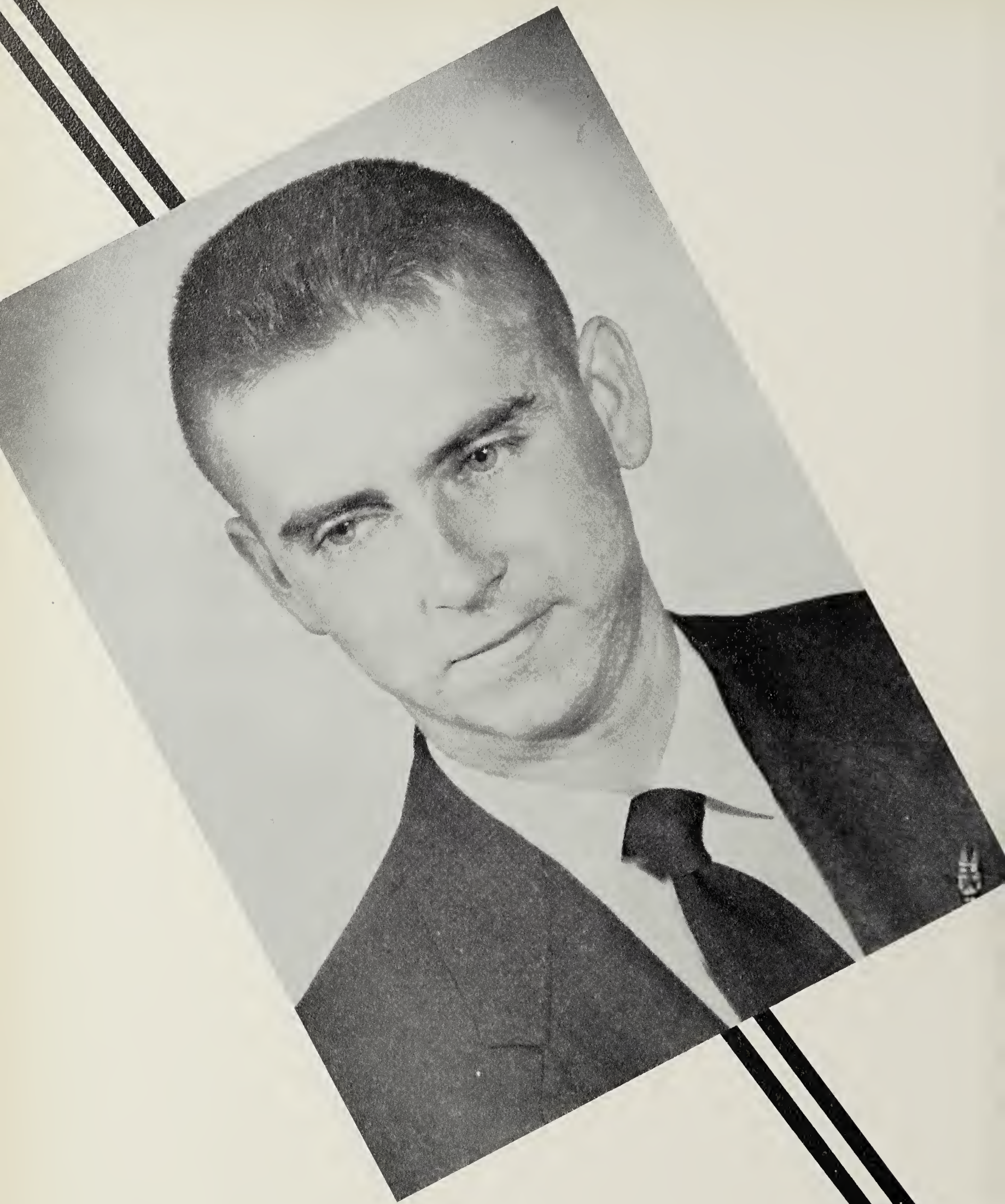

BERNARD STOCKTON

. . . "Beanie" . . . Cambridge is the home, quiet, likes a good laugh . . . clothes conscious.

MAHLON TROUT

. . . the quiet type . . . master of the keyboard . . . the knot is tied . . . "Blue Serenaders."

HERMAN TRUITT

. . . "Bunky" . . . a big tease . . . drives a yellow Nash . . . man of a few words.

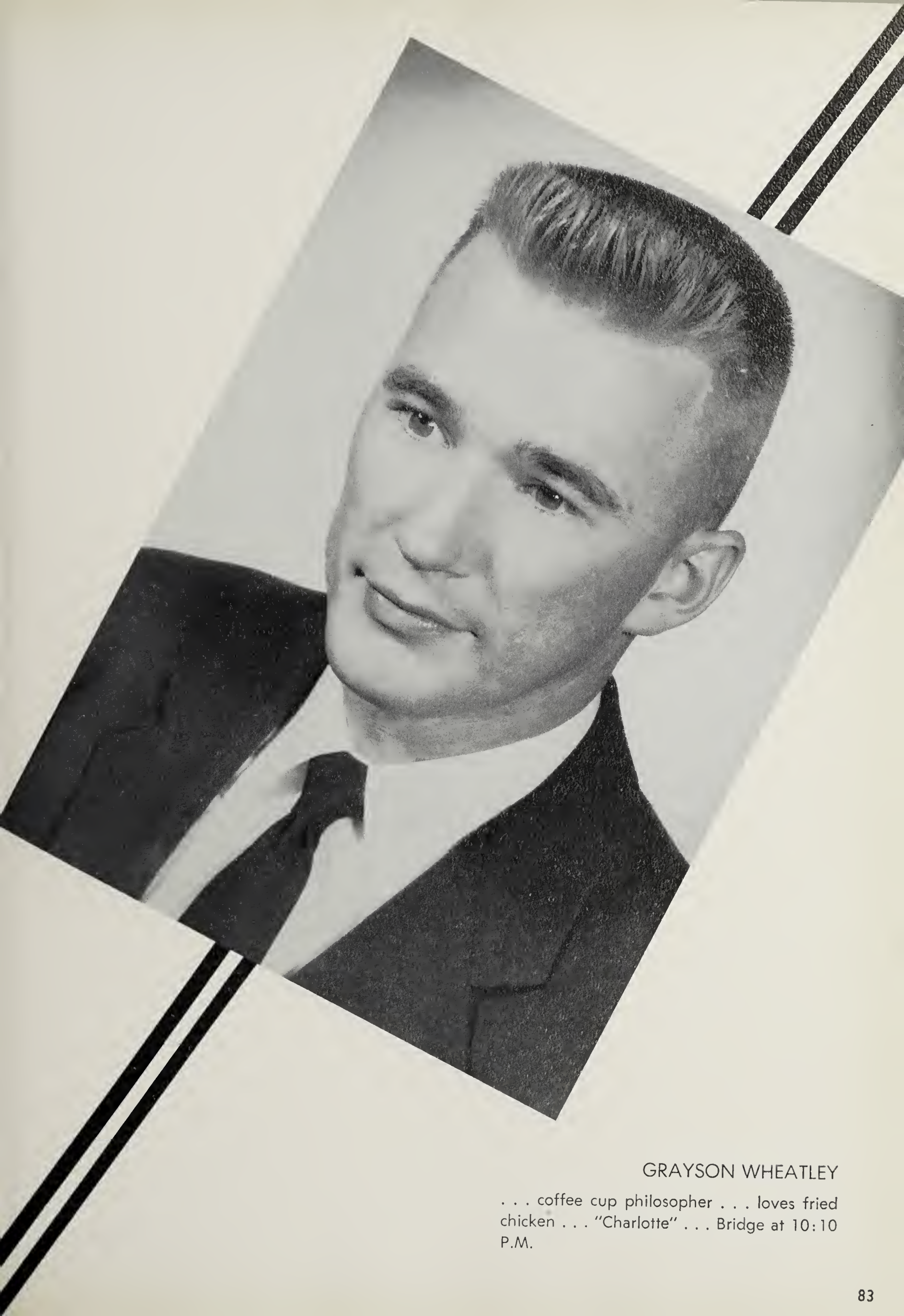

GRAYSON WHEATLEY

. . . coffee cup philosopher . . . loves fried chicken . . . "Charlotte" . . . Bridge at 10:10 P.M.

JAMES WILSON

. . . Salisbury's Mercutio . . . Master of ceremonies . . . our own magician . . . "Thank you largely."

NANCY WILSON

. . . crazy about progressive jazz . . . Tuesday night dates . . . "professional" reading teacher . . . hails from Pocomoke.

JUNIOR

OFFICERS

MRS. GERTRUDE YOUNGER
Vice President

MARY JANE WRIGHT
Secretary

GLENWOOD EVANS
President

SHIRLEY POWELL
Treasurer

CAROLYN CRAMER
Social Committee Representative

MR. A. L. FLEMING
Advisor

Margaret Blazek

John Bosley

Mrs. Virginia Bradley

Mrs. Alice Colbeck

Thomas Comer

Carolyn Cramer

Ruth Davis

Glenwood Evans

Helen Evans

Barbara Fuchs

Frank Gentle

Millie Gillilan

Pearl Griffin

Constance Hildebrand

Anne Hummer

Nancy Laws

Charlotte Lynch

Ann Marousek

George Mason

Mrs. Roberta Mason

Aimee McCabe

John Potter

Shirley Powell

Mary Anne Salmon

Thelma Stephens

Katharine Subers

Ward Taylor

Mrs. Donna Trout

Marlene Warrington

Mary Jane Wright

Mrs. Gertrude Younger

S E R O M O H P O S

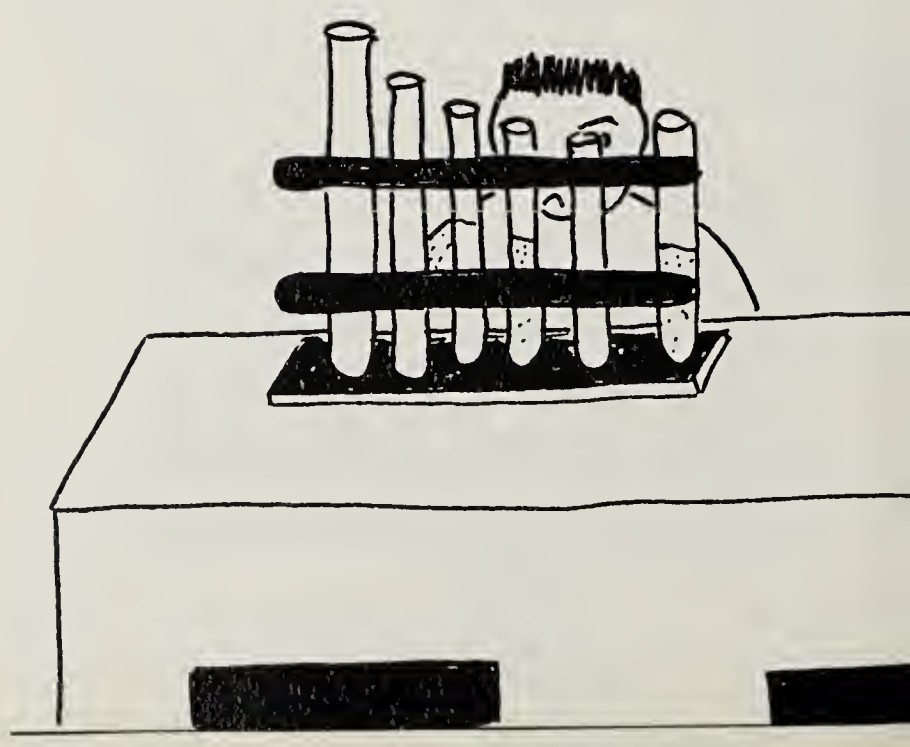

OFFICERS

THOMAS FALLIN
Vice President

LOUISE HOLBROOK
Secretary

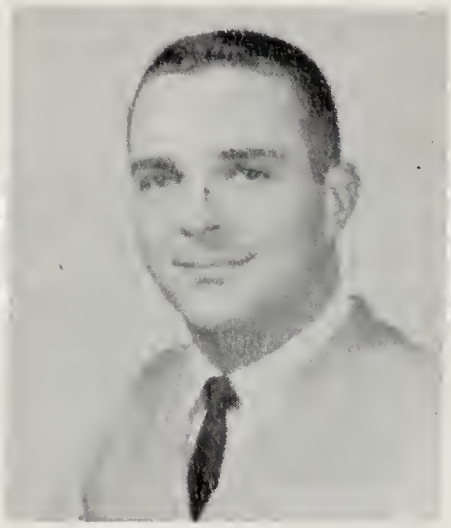

WILLIAM LANG
President

MR. A. L. FLEMING
Advisor

JOSEPH STEELMAN
Treasurer

JEAN CANNON
Social Committee Rep.

Cecil Bradshaw

Clifton Brimer

Ina Ray Calloway

Joanne Cathell

Annette Catlin

Sally Dawson

Ann Eagler

Betty Heaton

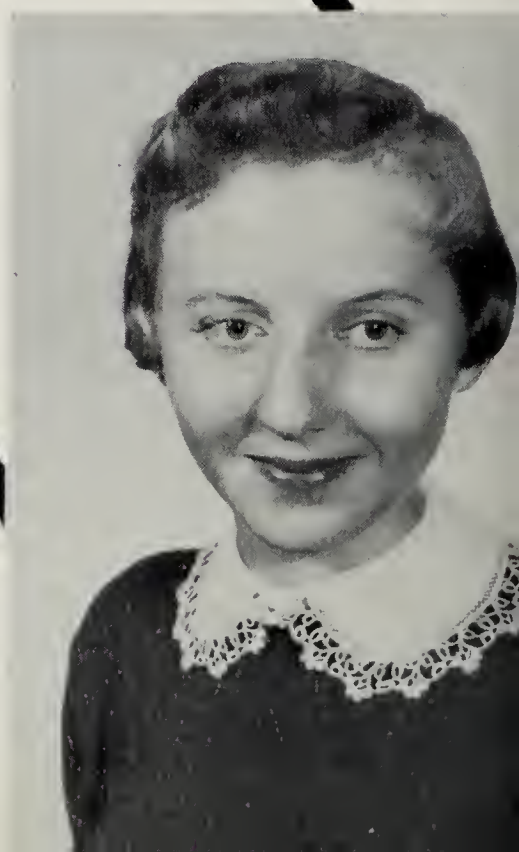

Lydia Heaton

Louise Holbrook

William Landon

Helen Layman

Eleanor Marshall

Rebecca Matthews

Wanda Parks

Bobbie Jean Pennewell

Lou Pritchard

Betty Shawn

Maria Simmons

June Stockham

Norma Lee Trice

Lovey Ann Truitt

Ruth Walters

N

E

M

H

S

E

R

F

Baltimore

Millsboro

Cambridge

Crisfield

Berlin

Wilmington

Seaford

Pocomoke

Eden

Ocean City

Pylesville

Kingston

Forest Hill

Salisbury

Princess Anne

Easton

Delmar

Willards

Milford

East New Market

Mardela

Morristown

Chincoteaque

Centerville

Harrington

Philadelphia

JOHN WEST
President

Nancy Atkinson
Edward Smith

Anna Burton

Barbara Parks
Jane Edwards

MR. WILLIAM WROTEN
Advisor

FRANCES NELSON
Vice President

CONNIE MEARS
Secretary

ROSALEE LYNCH
Treasurer

JOHN WEISE
Social Comm. Rep.

Jean Pusey

Alice Wilson

Jacqueline Richardson
Mary Wright

ORGANIZATIONS

S.T.C.
WOMEN
SPALDING

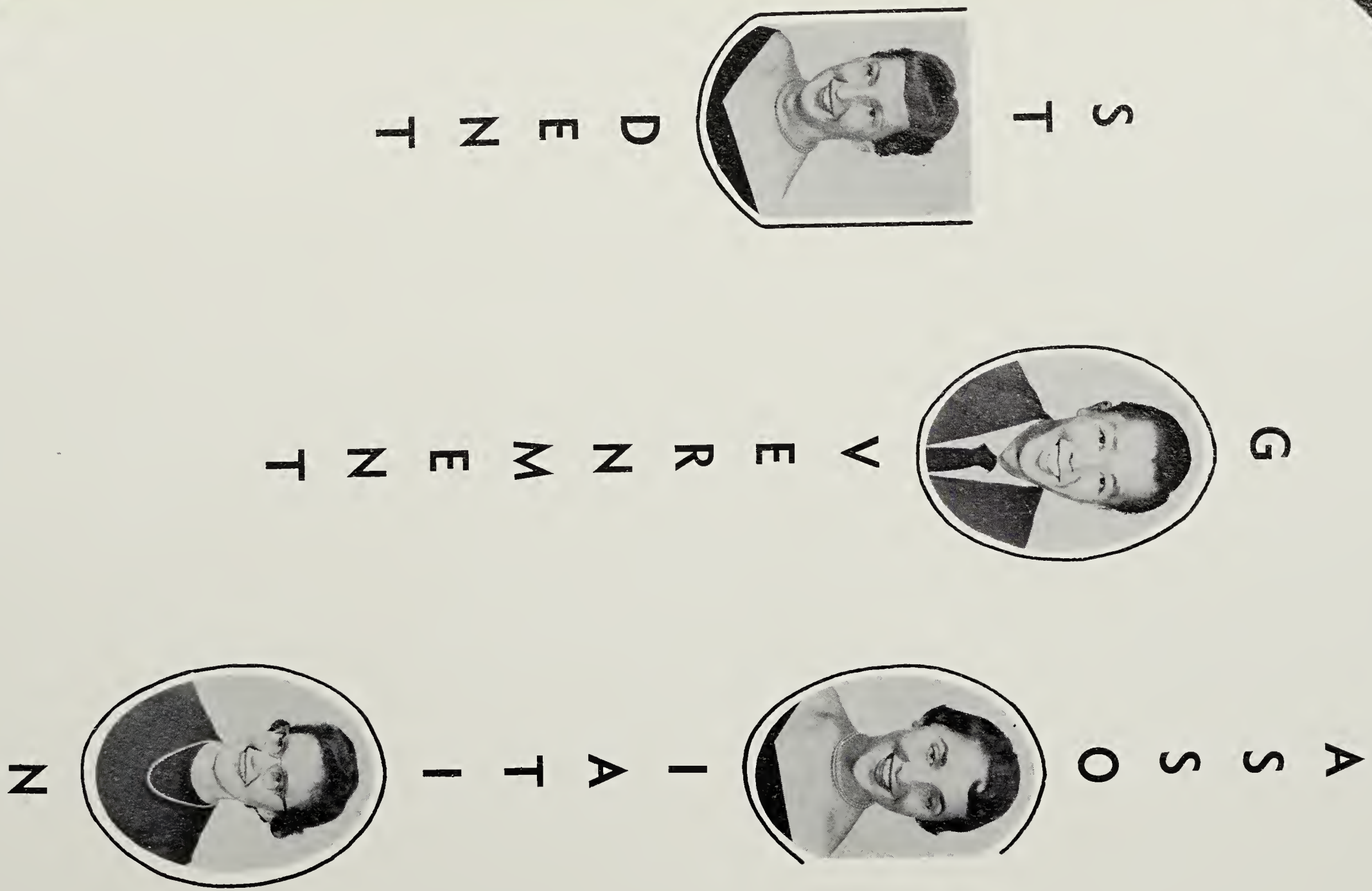
STEDENT
GEVERNENT
ASSOCIATION

BARBARA BAILEY ..... *President*

JOHN SASAJIMA ..... *Vice President*

MARY LOU DAVIS ..... *Secretary*

CONSTANCE HILDEBRAND ..... *Treasurer*

DR. ROBERT ELDERDICE

Advisors

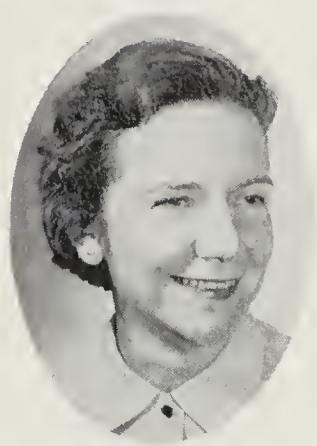

MRS. A. L. FLEMING

FUTURE TEACHERS OF AMERICA

OFFICERS

ROBERTA MASON
President

CLINTON BRADWAY
Vice President

DONNA JONES
Secretary

GEORGE MASON
Treasurer

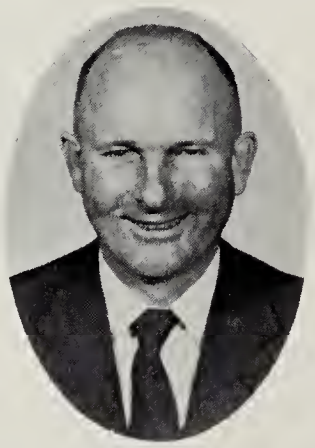

MR. JAMES R. FOCHT
Advisor

DR. ANNE H. MATTHEWS
Advisor

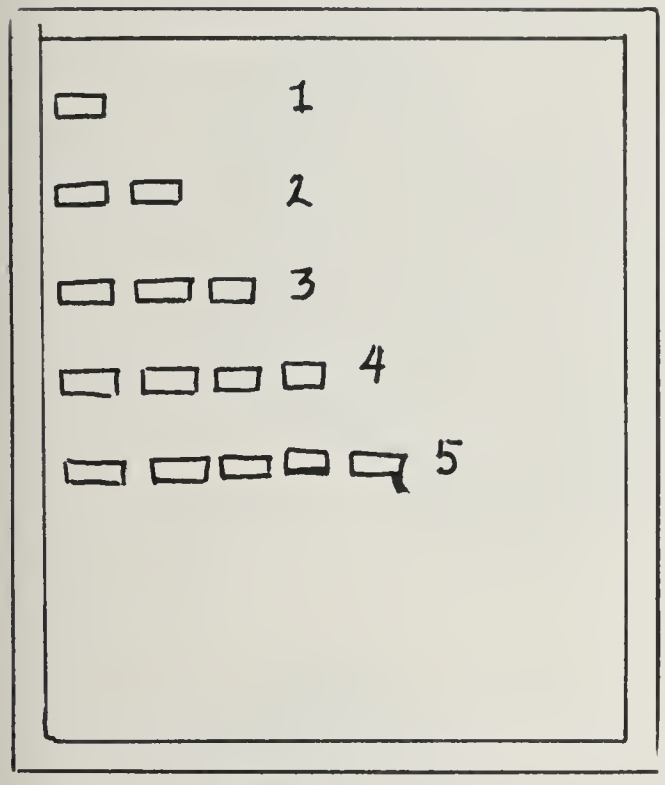
1
2
3
4
5

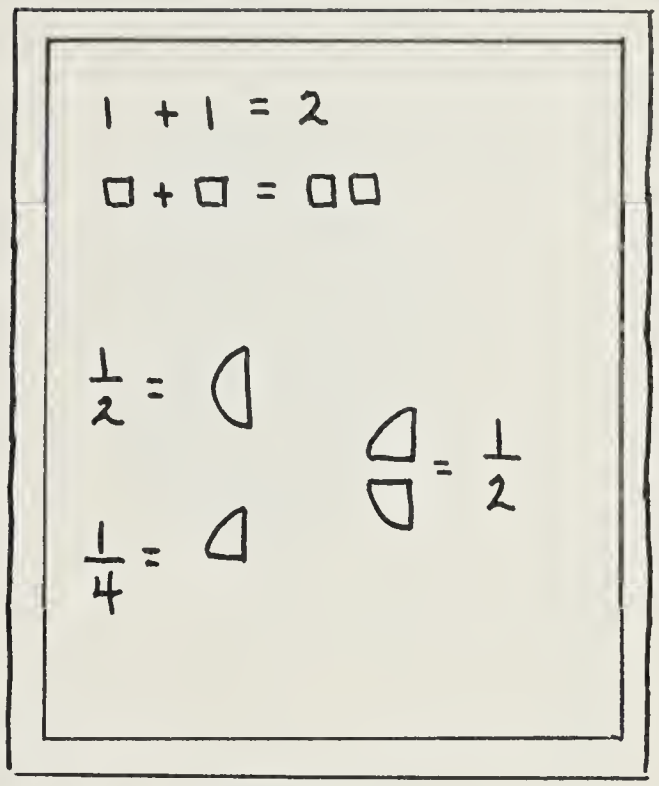
1 + 1 = 2
□ + □ = □□
1/2 =
1/4 =
= 1/2

WOMEN'S DORMITORY ASSOCIATION

MRS. MAE WILLIAMS
Dormitory Supervisor

MRS. LEONE MILES
Dormitory Supervisor

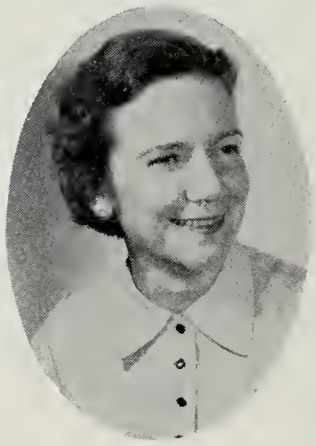

MRS. A. L. FLEMING
Dean of Women

Black

MEN'S DORMITORY ASSOCIATION

OFFICERS

ROBERT HALL
President

RICHARD MURPHY
First Vice President

JOSEPH BROWN
Second Vice President

JOSEPH STEELMAN
Secretary

WARD TAYLOR
Treasurer

DR. ROBERT ELDERDICE
Dean of Men

MISS HELEN JAMART
Dormitory Supervisor

CHRISTIAN ASSOCIATION

OFFICERS

ELAINE BRINSFIELD
President

ISABELLE BROWN
Vice President

BETTY LEE SHAWN
Secretary

BARBARA FUCHS
Treasurer

MR. FRANK D. WHITE
Advisor

NEWMAN CLUB

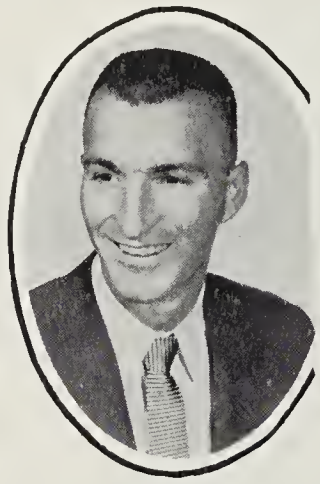

OFFICERS

CLINTON BRADWAY
President

JOSEPH BROWN
Vice President

MARY ANN SALMON
Secretary-Treasurer

MISS MARY HUTTON
Advisor

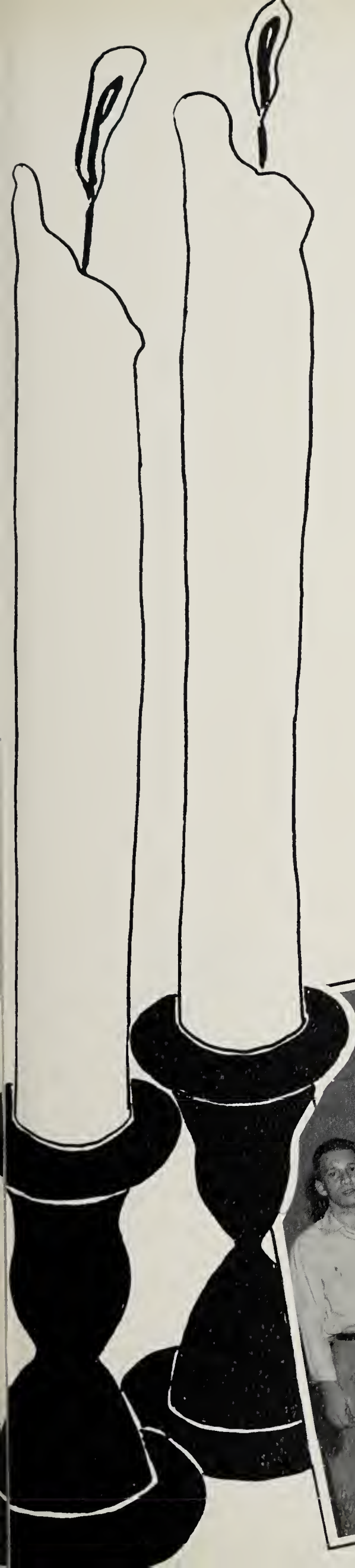

WOMEN'S DAY ASSOCIATION

OFFICERS

ALICE AYERS
President

SUSAN NOCK
Vice President

ESTER HARRINGTON
Secretary-Treasurer

DR. MARY L. FRANCIS

MEN'S DAY ASSOCIATION

PHILIP SLACUM
President

ARTHUR ELLIS
Vice President

WILLIAM LANG
Secretary

GILMER WILLIAR
Treasurer

HOLLY LEAF STAFF

JOANNE JONES
Editor-in-Chief

VIRGINIA NOCK BRADLEY
Associate Editor

HELEN LAYMAN and FRANK GENTLE
Copy Editors

JOHN BOSLEY
Photography Manager

RANDA LU BARNARD
Social Manager

PAULINE PORTER
Business Manager

MARY ANN SALMON
Circulation Manager

JOHN FURLANO
Advertising Manager

JEAN SKINNER
FRANCES NELSON
ISABELLE L. BROWN
Typist

EVERGREEN STAFF

CAROLYN BUNDICK
Editor

REBECCA MATTHEWS
Assistant Editor

SHIRLEY POWELL
Business Manager

RICHARD MURPHY
Assistant Business Manager

PEGGY ROSS
Art Editor

CLINTON BRADWAY
Layout Editor

REGINA HUGHES
Assistant Layout Editor

ELAINE BRINSFIELD
Copy Editor

CHARLOTTE LYNCH
Photography Editor

ALICE WILSON
Assistant Photography Editor

MISS MARGARET ADDIS
Advisor

STAFF ROOM

COLLEGE CHORUS

OFFICERS

JUNE BENNETT
President

JOAN HAYMAN
Vice President

MOZELLE PARDEW
Secretary

JOHN FURLANO
Librarian

DR. JESSIE L. FLEMING
Director

Student Accompanists
BARBARA MUMFORD, WILLIAM JEWBY

LADIES' ENSEMBLE

JOANNE JONES
REBECCA MATTHEWS
SHIRLEY POWELL
PEGGY ROSS
MARY ANN CLOSSON
MARY JANE WRIGHT
JOAN HAYMAN
JANE THORSELL
CAROLYN BUNDICK
CAROL KNAPP
MARY EVELYN DOEPP
KATHRYN SUBERS
JUNE BENNETT
MOZELLE PARDEW
DR. JESSIE L. FLEMING
Director

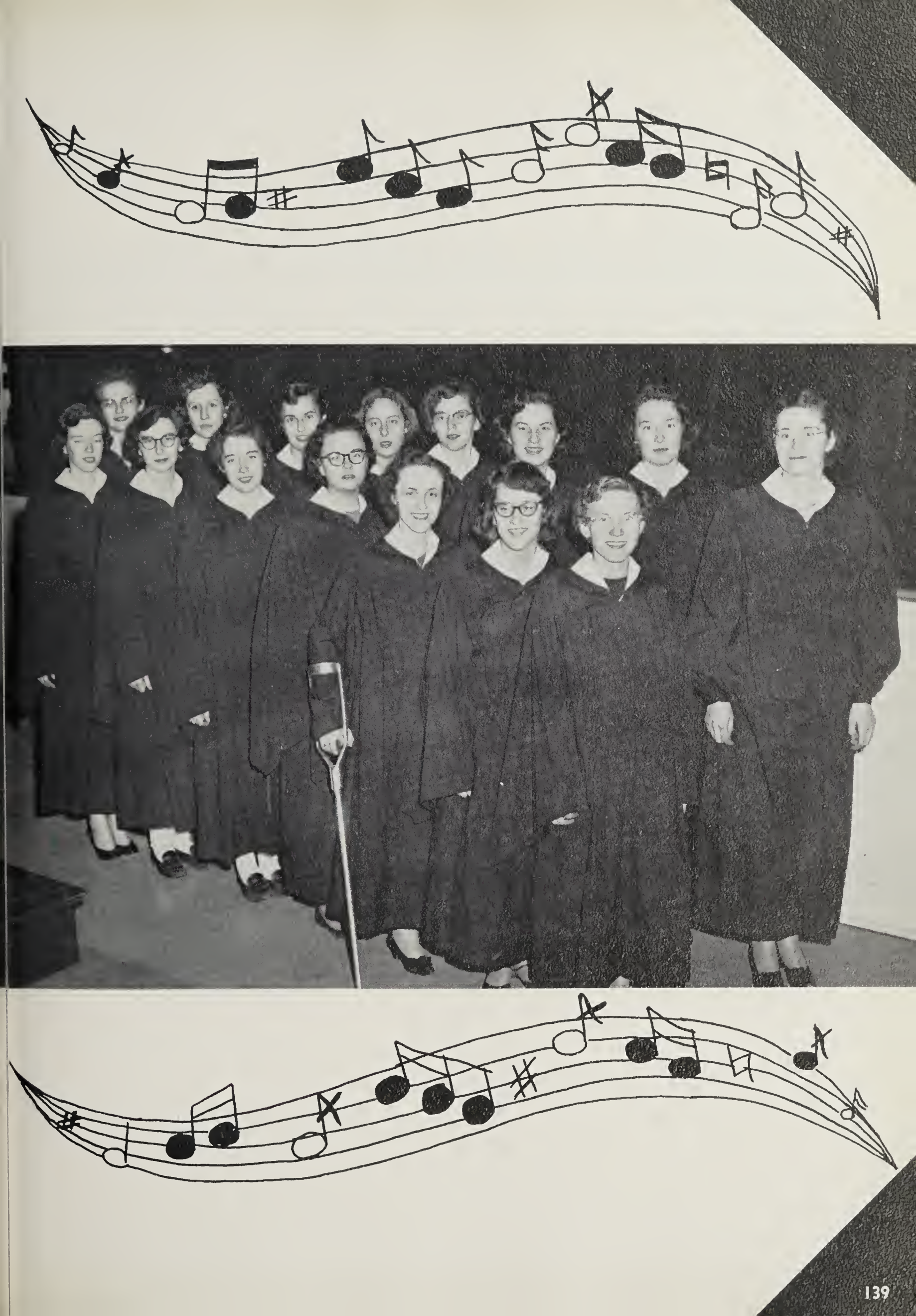

SHANES PLAYERS

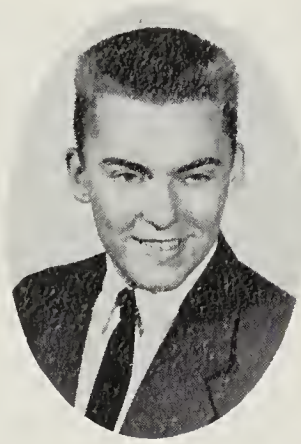

OFFICERS

FRED KILLE
President

CONNIE HILDEBRAND
Vice President

ANNE GORMAN
Secretary

KATHERINE SUBERS
Treasurer

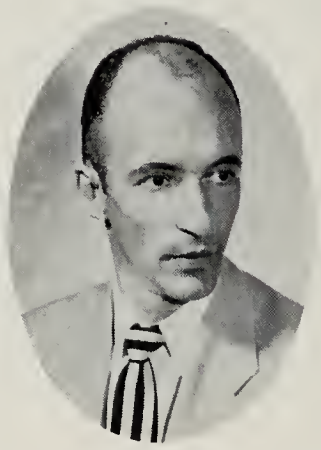

MR. MACCURDY BURNET

WOMEN'S ATHLETIC ASSOCIATION

OFFICERS

MARGARET ROSS
President

JUNE BENNETT
Vice President

RUTH DAVIS
Secretary

PAULINE PORTER
Treasurer

MISS ALETHEA WHITNEY
Advisor

MEN'S ATHLETIC ASSOCIATION

OFFICERS

ROLAND FOSKEY
President

PHILIP SLACUM
Vice President

THOMAS FALLIN
Secretary

WILLIAM BROWN
Treasurer

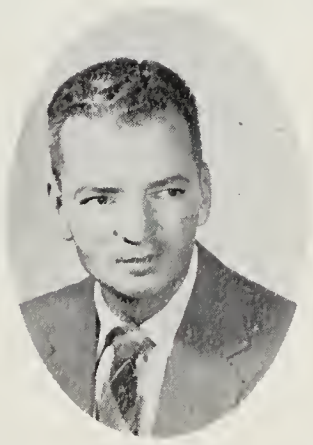

COACH BENN MAGGS
Advisor

PHOTOGRAPHY CLUB

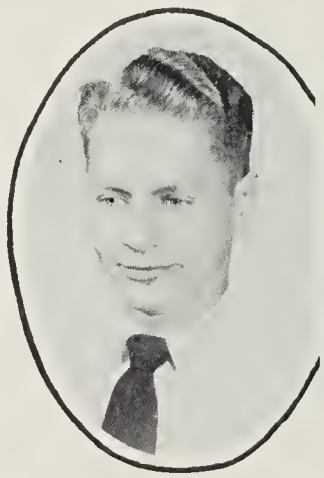

OFFICERS

JOHN BOSLEY
President

KATHARINE SUBERS
Vice President

MARLENE WARRINGTON
Secretary

BARBARA FUCHS
Treasurer

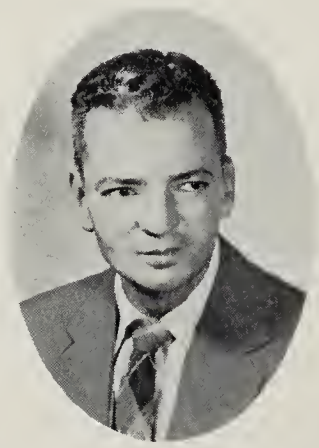

MR. BENN MAGGS
Advisor

ASSEMBLY COMMITTEE

JOHN SHAHEEN
Chairman

DR. ROBERT ELDERDICE
Advisor

FENCING CLUB

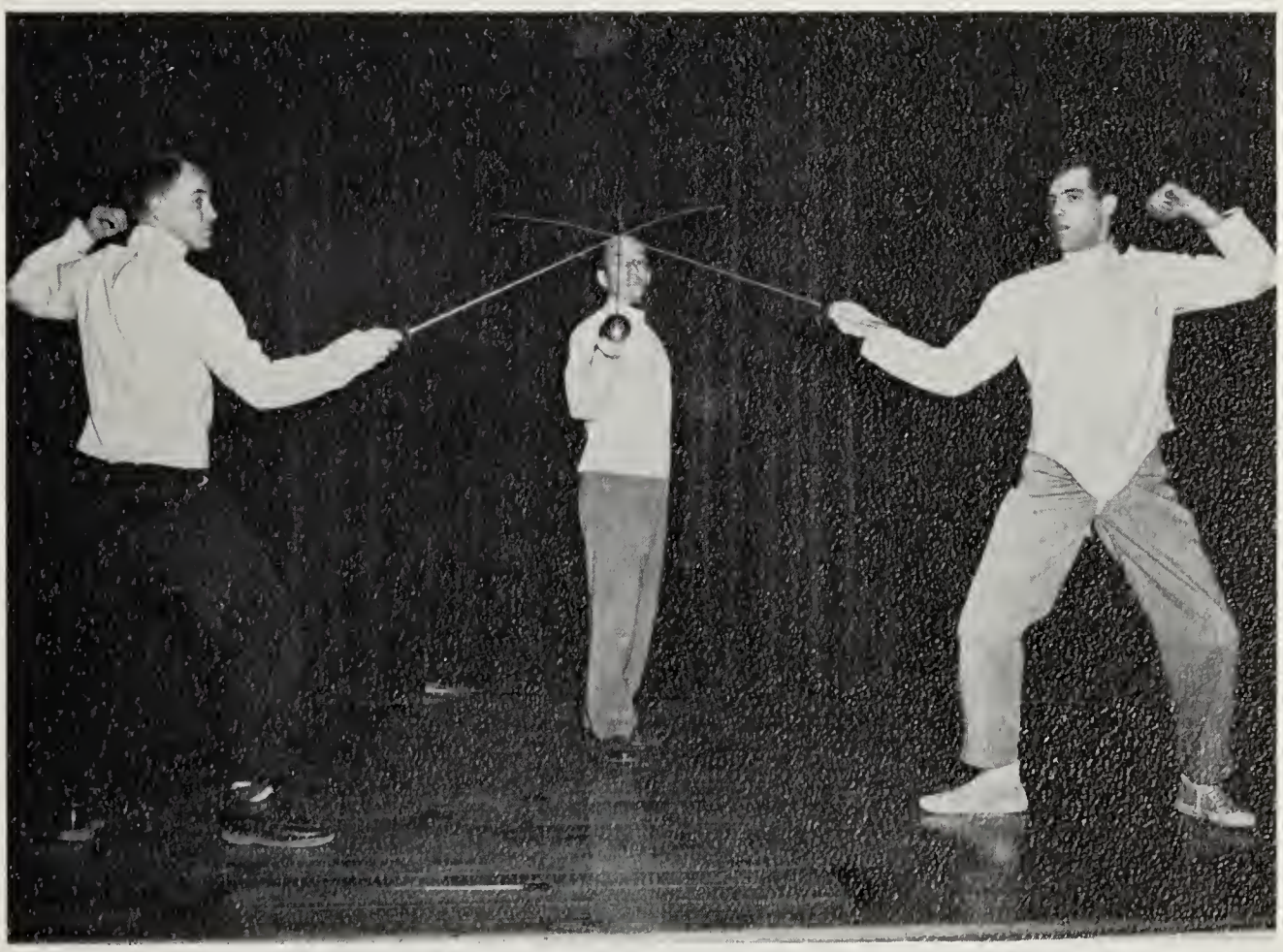

Edward Smith, Mr. Maccurdy Burnet, John Potter

CANTERBURY CLUB

A new Episcopal minister to Salisbury brought a new club to S.T.C. Back row, left to right: Dick Dana, Pete Reddish, Jim Broumel, June Stockham, Lydia Heaton, Jack Weise, and J. H. Williams. Front row: Thelma Hackert, Jane Thorsell, Millie Gillilan, Father Varley, Barbara Testa, Betty Heaton, and Sally Dawson.

SOCIAL COMMITTEE

Left to right: Peggy Ross, Senior Class Rep.; Carolyn Cramer, Junior Class Rep.; Mozelle Pardew, Social Committee Chairman; Betty Shawn, Sophomore Class Rep. Jack Weise, Freshman Class Rep., not shown.

JUNIOR COLLEGE ASSOCIATION

Left to right: Anne Brady, Dick Rayne, Lucy Hitt, Delores Gardner, Jim Sciscenti, Bruce Richardson, Lester Hatton, Dr. Maurice Fleming, and Sally Dawson.

DANCING CLUB

Left to right: Bill Stubbs, Thelma Hackert, Frank Gentle, Connie Hildebrand, Jean Pusey, Anne Merriman, and Fred Kille.

ATHLETICS

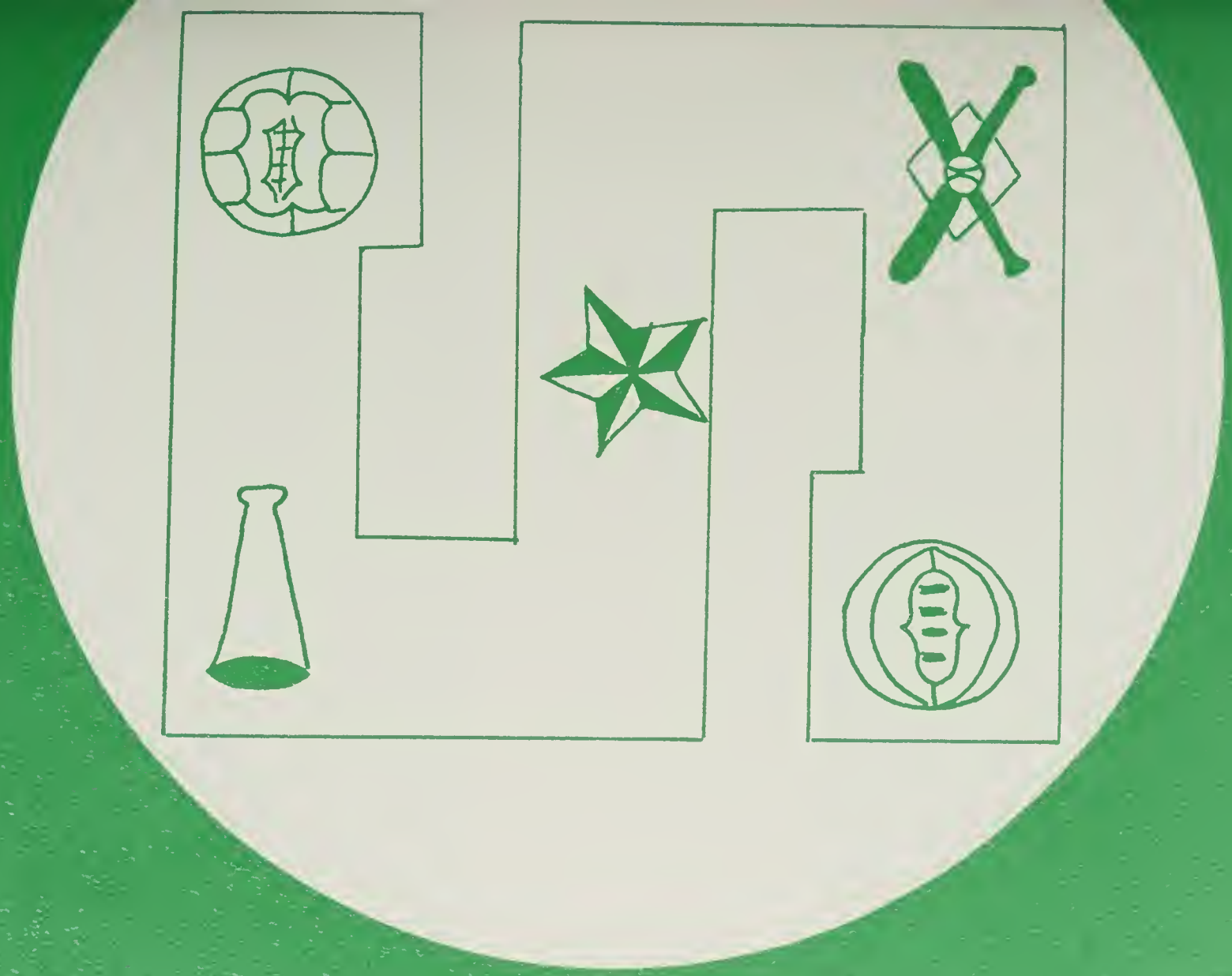

W.A.A. WOMEN'S BOARD

Back row, left to right: Ruth Neilson, Isabelle Brown, Betty Shawn, Mary Jane Wright, Sally Dawson. Center row: Maria Simmons, Lucy Hitt, Ina Ray Calloway, Margaret Blazek, Gertrude Younger. Front row: Pauline Porter, June Bennett, Peggy Ross, Ruth Davis, Mozelle Pardew.

M.A.A. MEN'S BOARD

Left to right: Bill Brown, Tom Fallin, Philip Slacum, Roland Foskey, Coach Maggs.

WOMEN'S ATHLETIC ASSOCIATION BOARD

Intramural Hockey Manager	GERTRUDE YOUNGER
Varsity Volleyball Manager	ISABELLE BROWN
Intramural Volleyball Manager	MARY JANE WRIGHT
Varsity Basketball Managers	MARGARET BLAZEK BETTY LEE SHAWN
Intramural Basketball Manager	MARIA SIMMONS
Tennis Manager	PHYLLIS WILLIAMS
Tumbling Managers	INA RAY CALLOWAY LUCY HITT
Badminton Manager	RUTH NEILSON
Softball Manager	LOUISE HOLBROOK
Social Manager	SALLY DAWSON

MEN'S ATHLETIC ASSOCIATION BOARD

Soccer Team Managers	CHARLIE MUIR CHARLIE NOSSICK
Volleyball Manager	TOM COMER
Archery Manager	JOE STEELMAN
Golf Manager	PHIL PRYOR
Boxing Club Manager	WARD TAYLOR
Basketball Managers	TOM FALLIN JOE STEELMAN
Track Manager	JOHN SHAHEEN
Tennis Manager	CLINTON BRADWAY
Softball Managers	JOHN MAVROMATIS ARTHUR ELLIS
Gymnastic Managers	GRAYSON WHEATLEY BOB HALL
Rifle Club Manager	LESTER HATTON

HOCKE

Halfbacks

Left to right: Louise Holbrook, Jacqueline Richardson, Joanne Cathell, Frances Wersten, Peggy Ross, Carole Kirkwood, Sally Dawson, Coach Whitney.

Forward Line

1954 was the first year that S.T.C. has had a varsity hockey team. It was begun last year by a group of enthusiastic freshmen interested in the sport. Although only one game was scheduled, S.T.C. won by defeating King's College with a score of 8-1.

The 1955 season was opened with S.T.C. having five games scheduled. The team was to play Towson, St. Marys, Villa Julie, Notre Dame, and Western Maryland. Due to cold weather, only three games were played.

TEAM

Left to right: Lucy Hitt, Jane Thorsell, Helen Luzetsky, Delores Gardner, Ruth Neilson, Ina Ray Calloway, Jean Pusey, Mary Evelyn Doepp.

Co-Captains

The hockey schedule for next year is in the making so the team can play its games before cold weather sets in to spoil the season.

The 1955 season proved to show a lot of promising material for developing a top notch team of S.T.C. Ina Ray Calloway and Helen Luzetsky served as very capable co-captains. If there is continued interest of the freshmen and sophomores, S.T.C. may look for a promising 1956 hockey season.

Backfield

Third row, left to right: Coach Whitney, Jacqueline Richardson, Ruth Neilson, Gertrude Younger, Jeanne Skinner, Elaine Brinsfield, Isabelle Brown. Second row: Frances Nelson, Lucy Hitt, Maria Simmons, Carole Kirkwood, Norma Lee Trice. First row: Mary Jane Wright and Mozelle Pardew.

Co-Captains

The "Victory Smile" might well be the title of the above picture. This year our lassies ended the season with many fine victories against the Shore competition. Under the excellent direction of Coach Whitney, they have served notice that they are the team to beat.

Semi-circle, left to right: Jacqueline Richardson, Helen Luzetsky, Norma Lee Trice, Lucy Hitt, Delores Gardner, Delores Cooling, Ina Ray Calloway, Joanne Cathell, Louise Holbrook, Ruth Davis and Ruth Neilson. Second row: Betty Lee Shawn, Carole Kirkwood and Margaret Blazek. Standing: Coach Whitney.

Co-Captains

Sparked by the speed of Helen Luzetsky and Dee Gardner, the faking of Ruth Davis, Joanne Cathell and "Buttons" Holbrook, the height of Norma Lee Trice, the net powers of the forwards, and the all around team cooperation plus Miss Whitney's coaching, one can easily see why we are so proud of our UNDEFEATED basketball team.

INTRAMURAL BASKETBALL

Naughty Nine

Cooling's Cool Cats

The Great Pretenders

Later Alligators

"How does he do it!"

"Wheatley!"

Two points!

Our men in action

Slips

THE SOCCER SQUAD

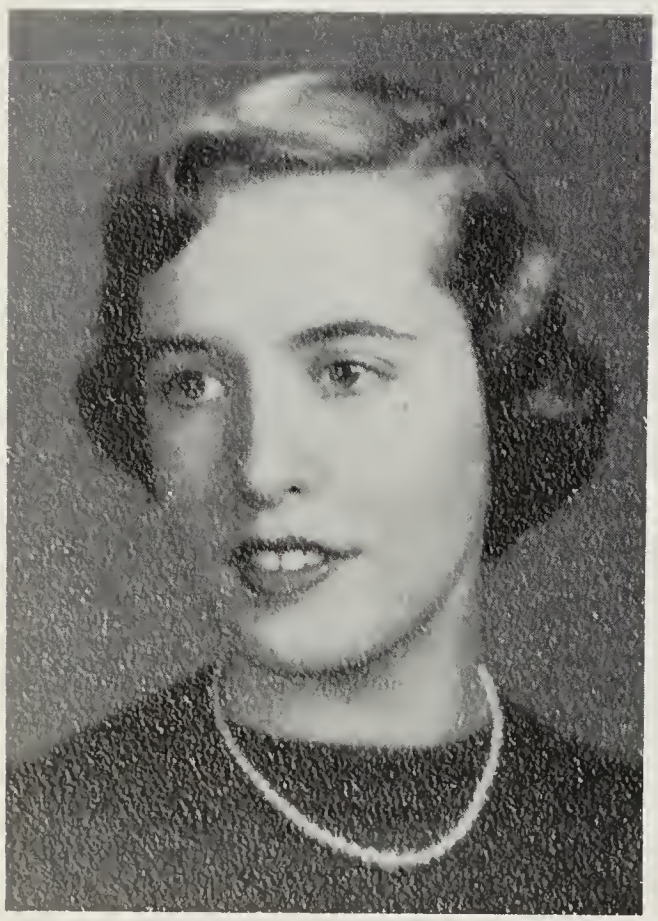

JEAN FITZGERALD

SWEETHEART OF '55

AND S.T.C. CHEERLEADERS

Back row, left to right: Nancy Horsman, Wayne Smith, Stuart Scott, and Doris Burke. Front row: Flo Kelley, Ina Ray Calloway, and "Buttons" Holbrook.

VICTORY CRY

Victory, victory, that's our cry,
V-I-C-T-O-R-Y.
Are we in it?
Well I guess,
Salisbury, Salisbury, Yes! Yes!

TEAM YELL

T-E-A-M yay team.
T-E-A-M yay team.
T-E-A-M yay team.
Fight, fight, fight!

Back row, left to right: John Potter, Stuart Scott, Bruce Richardson, and Arthur Ellis. Front row: Tom Fallin, John Shaheen, Tom Comer, and Bill Brown.

VARSITY VOLLEYBALL

A sport which has gained considerable prominence and popularity at S.T.C. in the past few years is volleyball. This year our men found themselves in a local league where the quality of competition has made for some close and exciting games. Sparked by Comer, our team has piled up a most impressive string of victories. Through their excellent play our men find themselves in the midst of a championship game against Chincoteague at the moment this is being written.

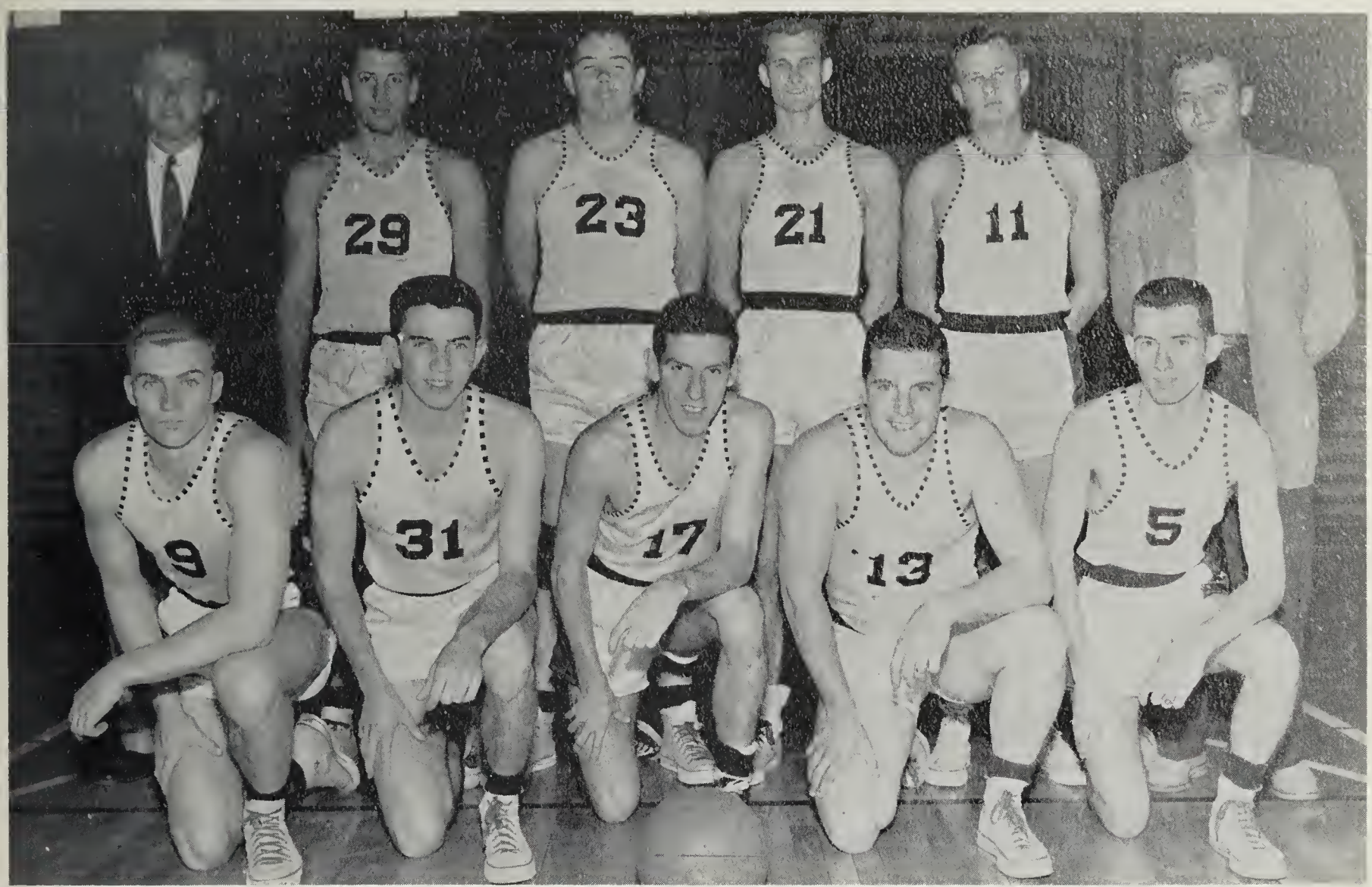

Back row, left to right: Arthur Ellis, Tom Comer, Grayson Hurley, John Shaheen, Don Smith, and Coach Maggs. Front row: Ronnie O'Brien, George Mills, Phillip Slacum, John Mavromatis, and Dick Marshall.

VARSITY BASKETBALL

This year the Maggsmen wound up with a rather unsuccessful season as compared with our usual showing. With the welcome addition of Grayson Hurley, a freshman from Cambridge, and the return of "Doc" Volmer, we were anticipating a fine season. Our spirits were dampened however, by several high scoring losses to opposing competition. As usual, our stellar forward, Roland Foskey, sparked the team effort. Against Wesley he tossed 30 points in, but it was not enough to overcome the final 90-81 loss.

Toward the end of the season we lost Muir, Volmer and Foskey; this did not help the team's morale. The loss placed on our team the extra burden which made itself evident in the remaining ball games.

FEATURES

MOMENTS TO REMEMBER

RECEPTION
for Dr. and Mrs. Devilbiss

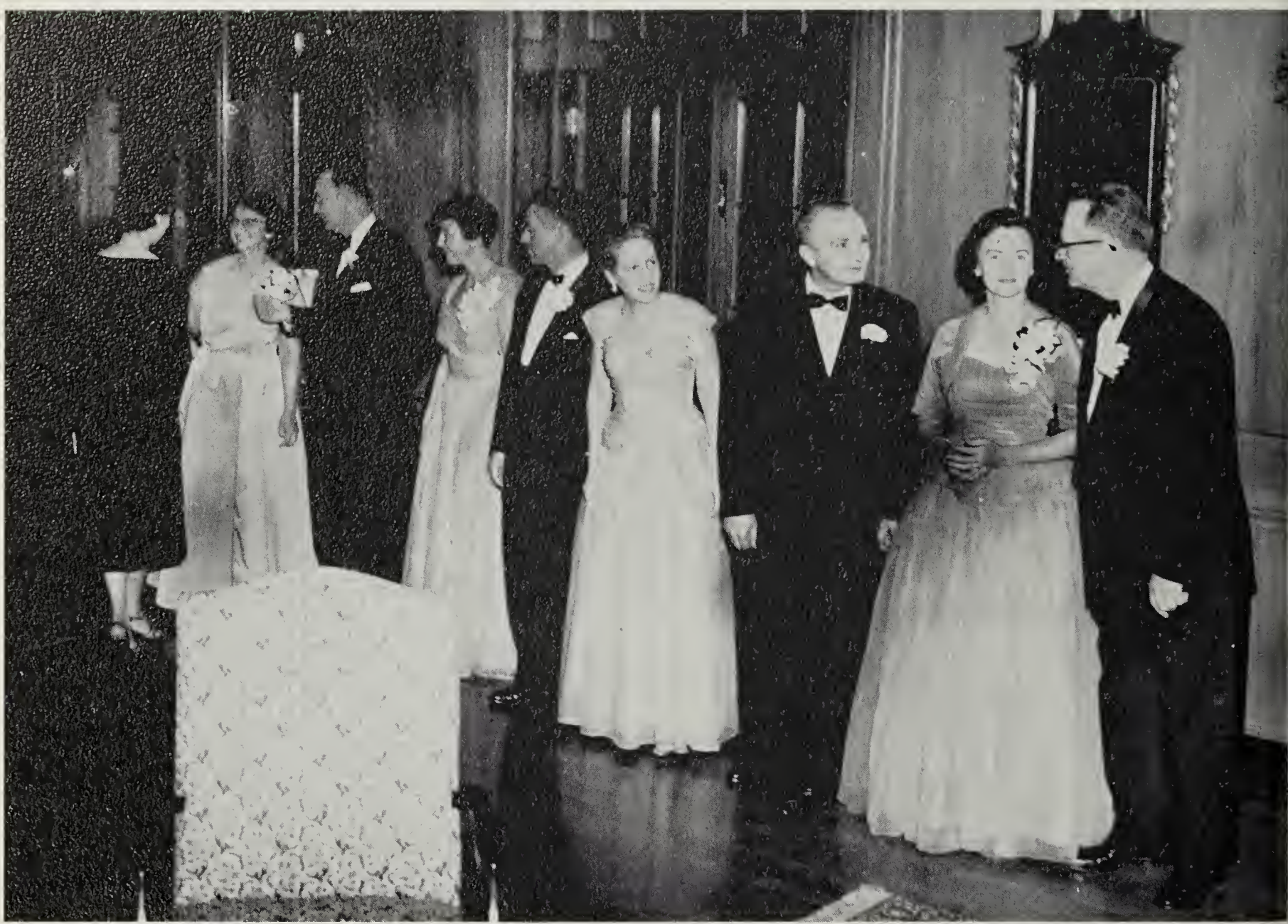

On October 7, 1955, the State Teachers College faculty gave a reception in honor of our new president and his wife to introduce them to the city of Salisbury. Guests, who were some of Salisbury's leading citizens, were received by Dr. and Mrs. Howard E. Bosley, the official college hosts. Among those present were Mr. and Mrs. Jerome Framptom, representing the State Board of Education, and Mr. and Mrs. W. T. Boston from the State Department of Education. Refreshments were served and the reception drew to a close after Dr. and Mrs. Devilbiss and the faculty had greeted their guests.

HOMECOMING

Table for the Guests of Honor

Alumni and Faculty enjoy dinner together

HARVEST DANCE · ·

AND QUEEN

Dr. Devilbiss Crowns the Queen

This year, the Sophomore Class called its dance the Harvest Ball which was held in honor of the Queen, Miss Nancy Laws of Salisbury. The setting of the dance was a harvest field with "ole man moon" looking over the Moriole Orchestra. Colors of wine and yellow were used throughout. The Harvest Court consisted of Ardis Hoener, Cecil Bradshaw, Jean Fitzgerald, Sue Nock, and Mozelle Pardew.

"Arsenic and Old Lace"

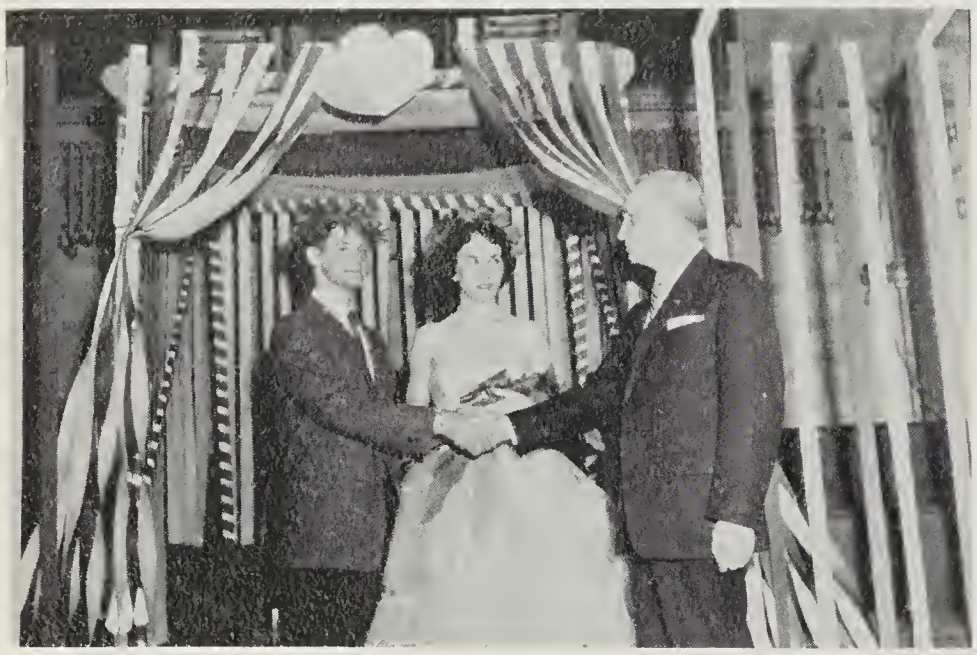

JANUARY T

Crooning
and
"Spooning"
in
Federalsburg

Charge!

DECEMBER

Present
and
Future

The traditional Candlelighting Service was held in the Social Room on December 15 as the last event before the Christmas holidays. Miss Ruth Powell, former dietician and social director who served in her capacity for over twenty years and endeared herself to the students of S.T.C., lighted the large candle.

The program was opened by the College Chorus who led the procession.

The Candlelighting Service has become an integral part of S.T.C., having been held each year since the college's beginning in 1925. It began as an occasion when the entire college, students, and faculty shared the joys of

The Quie

Christmas by presenting gifts to a representative of the Welfare Board of Wicomico County.

In the history of S.T.C. and the Candlelighting Service, there have been two of the huge center candles from which students light their tapers. The second one is presently being used.

This year the service was planned by the organizations representing the largest number of students, namely Women's Dormitory Association, Women's Day Association, Men's Dormitory Association, and Men's Day Association.

Walks . . .

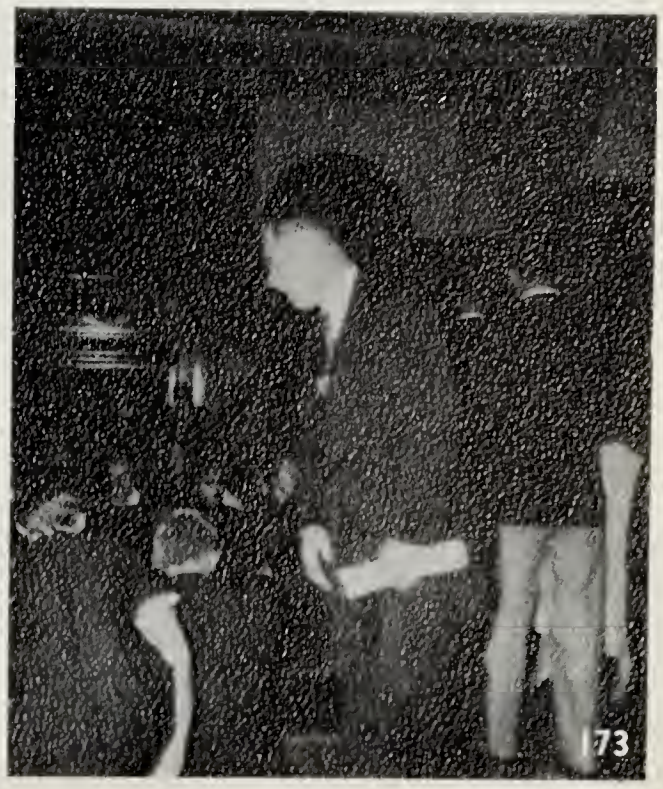

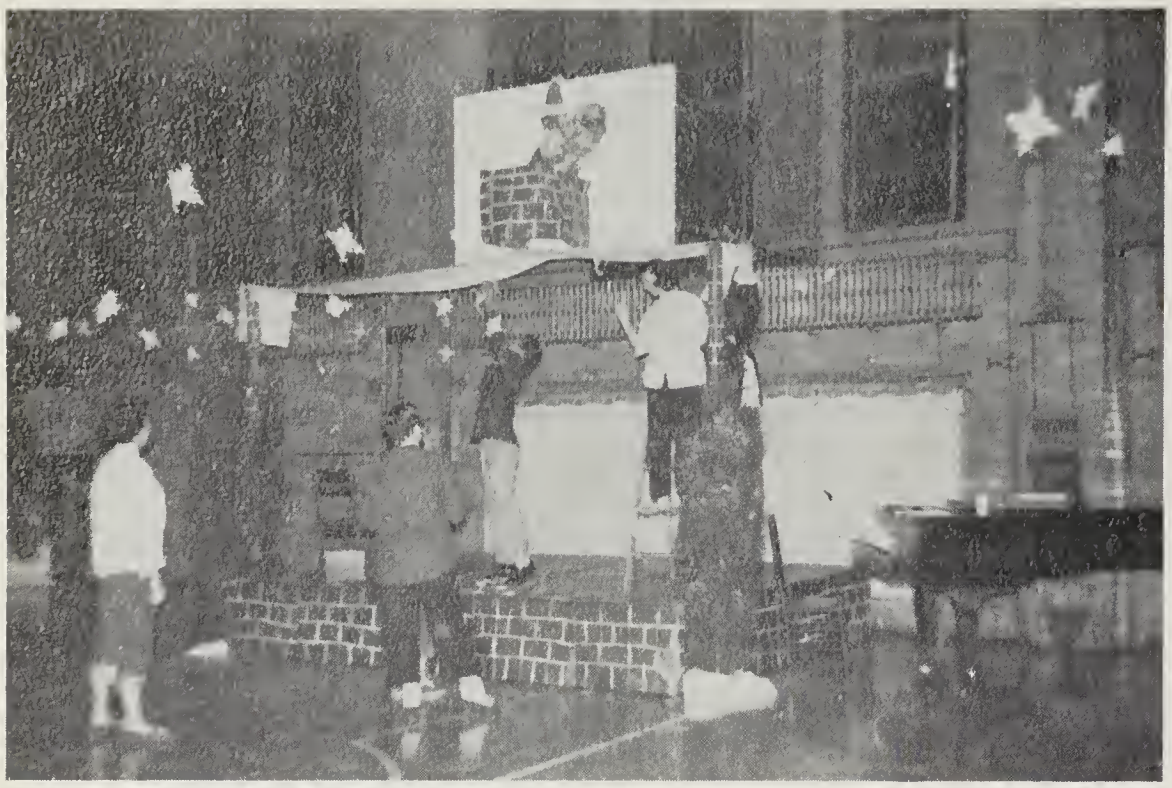

The Christmas Dance
Architects

What next?

"Frosh" Cheerleading Squad

Double Play

"Ted Williams"

Noisy Fun

"Yogi Berra"

December 1

Dr. Devilbiss Opens New Semester Here

The students and faculty of State Teachers College, Salisbury, welcome to their campus year their new president Devilbiss, the fo College of of Maryl ties

Demonstration School Has It's First Librari

For the first time, the school has a fu

make avail- the

Varied Sports Program Planned for Winter

The men athletes at STC are starting to show their skill as the basketball team and other sports get underway. The men's varsity basketball team practice on November 15 out of many events

Many Event By Social

With the Social Com zelle Pa the

Changes in Faculty

Candlelighting Serv Follows Tradition

The traditional Candleligh ice will be held in the oom on Thursday mber 15, at 7:00 ent before de d the hol former or

Intramural Basketball Are Announced

re under way for or- a-mural basketball Maria Simmons, interested in up and for the ers

The Student P

by Jimmie Wilson

The estimable comedian Gobel wrote an article "If Summer Comes, Can Be Far Behind." Few thing been more truly uttered sin discovery that two plus two four. I wonder if Huxley mind my writing a book "After Many a Sum Host." It is just

Evergreen Deadlines Being Met on Time

"The first 85 pages of the 'Evergreen' have already been sent to press, and another 60 pages were sent on January 20," states Carolyn Bundick, editor of the 1956 Evergreen. The Evergreen has been busily scheduling individual and organi-

Sport Beat

by Bill Livingston

it's autumn once with the trad es and big king footba n the fa gn of to ual pre

Exams Foremost on College Calendar

thcoming at S. T. C. are tivities which ought to son. udent interest for the ams that r er. They ought to st in this a tural and social powers. Ma ll provide and, Navy, and a excess nd in firs place. n't

Rat Week By Tug-of-W

The annual occurr own as "Rat Week al fashion during t k of school promptly on September 12, 19 bright and early hour hen were introduced to event amid shouts e's my beanie?" and learned my speech yet!" Rat Week, the days bright and early for t who rose each mor at 6:30 a. m. and line for break member of d him or h ly rush sed i res

Jack Weiss Shows Leadership As Student Director

On December 6, 7 and 8, phanes Players will present *enic and Old Lace*, the stor two old ladies, a mini ughter, and the three ladies. tic nephews of the ladies. hew is a drama critic psychopathic mani just thinks and co-operation

Chorus To Present Christmas Assembly

College Chorus under the Se Dr. Jessie Fleming ir annual Christ- sday, Decem- m. The

Girls' Varsity Wil Receive New Suits

The girls' basketball varsit be sporting new suits and j this year. The squad will lected before the Christmas tion begins. Those potential ticipants are Jean Skinner, ne Wright, Lucy Hitt,

HIORS SPONS STMAS DANC

The music was light; the people were gay; and the setting was beautiful, as the students, the faculty, and the gym

The Laughter We Were Glad to Share . . .

Waiting patiently, all information available.

"I've Been Working on the Railroad."

Will Echo . . .

No meals in peace!

Best sport

Good eggs?

Through the Years . . .

Eager Beavers

The Tug of War. Pull, boys, pull!

Humidity was high tonight

Biology students catch a worm.

Aren't they having fun? They're making animals!

Get that point!

ACTION!

History in a new room this year with Dr. Thomas.

Chemistry with Mr. Glenn

"Red River Valley"

THE DAYHOPS AND FRO TO

WHO'S WHO

IN AMERICAN COLLEGES AND UNIVERSITIES

Barbara Bailey

Maurice Bozman

Carolyn Bundick

Joanne Jones

Mozelle Pardew

Peggy Ross

Grafson Wheatley

You Have Taught Us Many Things . . .

You have taught us what you know . . . how to find beauty in words . . . how to read a child's face . . . how to lead out a young mind . . .

You have taught us how to help build a college through the Holly Leaf and the Evergreen . . . how to help build a profession through an FTA . . . how to build a democracy through self-government in SGA . . . how to help build a better world through a foreign scholarship project . . .

And you have taught us what you are . . . a woman who lives creatively . . . a mind that continuously seeks and grows . . . a citizen who serves her community . . . a friend who goes the second mile . . . a self that can be both individual and social.

These things and more, Dr. Matthews, we and all STCeans will always remember. For them we shall always thank you, for they are a part of our growing up. We are honored that you are graduating with us, and so we say, as seniors to a senior and yet as beginners to one who has finished an assignment, *Summa cum laude!*

When Other Nights and Other Days . . .

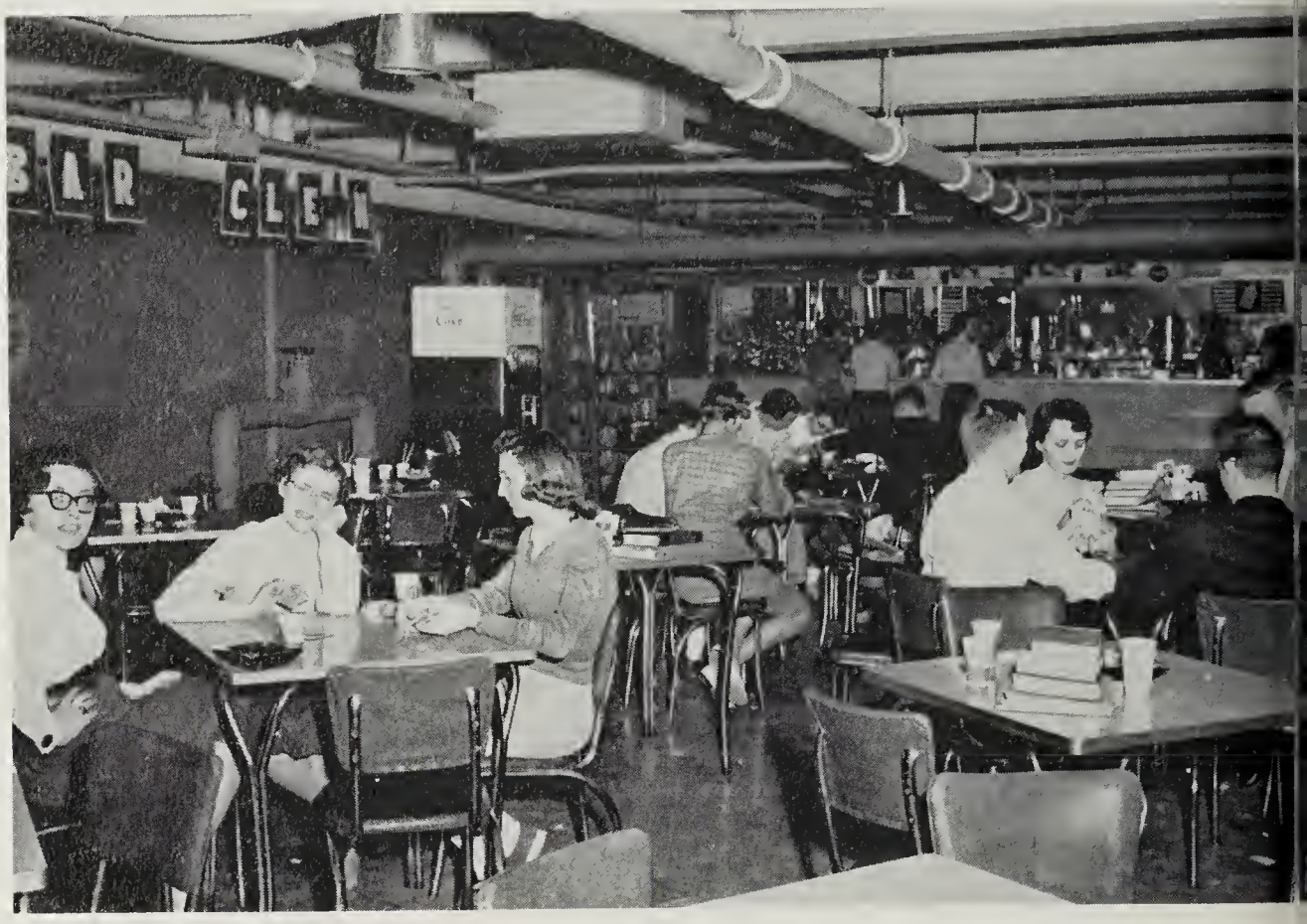

"Bridge Club Blues"

Move over, Cliff!

May Find Us On Our Separate Ways . . .

Home of the Brave

Meeting the Challenge

THESE FOUR—THEIRS FOREVER

by NANCY RADCLIFFE

In the year "52" on the fourth day of September,
My doors for another year to remember—
were flung open.
I wakened from a drowsy sleep,
then crouched for a leap—
into another year.
At once I loved that Freshman Class,
each sturdy lad and pretty lass—
proud of their title.
They shied at courses for the years to come,
but never shall it be said that one—
was unwilling to try.
Soon it was found that things to be done
were best accomplished by everyone—
so it was.
They did not expect honors, if so, very few
because after all they were very new—
their year would come.
Another summer then did pass,
they came to me as the Sophomore Class—
eager and willing.
Now they felt, since older they'd grown,
a few of their champions could be shown—
and they brought them forth.
In every sport which I might name,
they did their part to bring me fame—
they made me proud.
As on the second year they drew the curtain,
within my soul I felt quite certain—
the best was yet to come.
That summer seemed unusually long,
but as usual I welcomed the happy throng—
this year, Juniors.
My admiration for them grew each day
as, struggling they made their way—
toward the top.
In each reach for success they took a part,
eager to show that in their hearts—
they loved me.
Their Junior year saw much success,
but the future held a greater test—
as Seniors.
This year was the best of them all,
the year I shall always recall—
as their greatest.
They decided above all they'd risk;
they'd make their class of "56"—
one to remember.
The Senior year was filled with work and fun;
there was an important task for everyone—
just for the taking.
I've told this story of their last four years,
so you may understand their parting tears—
they'll shed at graduation.
Now they are gone to glory and fame,
a wonderful credit to my name—
Salisbury State Teachers.

LOOK FOR THE SILVER LINING

Look for the silver lining,
Whene'er a cloud appears in the blue;
Remember somewhere the sun is shining
And so the right thing to do is make
it shine for you.

A heart full of joy and gladness
Will always vanish sadness and strife,
So always look for the silver lining
And try to find the sunny side of life.

STATE TEACHERS COLLEGE
1955-56 FACULTY DIRECTORY

DR. WILBUR DEVILBISS
President
Camden Avenue Ext.

DR. HOWARD E. BOSLEY
Dean of Instruction
Dogwood Drive

MR. MacCURDY BURNET
English, Speech, Lit.
410 West College Avenue

DR. CAROLYN DUNLAP
Director of Teacher Education
1016 Camden Avenue

DR. ROBERT ELDERDICE
English, Speech, Personnel
Allenwood

MR. EUGENE D. FARACE
Geography
1020 Margaret Street

MR. A. L. FLEMING
Economics
413 Wicomico Street

MRS. FRANCIS FLEMING
English, Personnel
413 Wicomico Street

DR. JESSIE L. FLEMING
Music
Tony Tank Road

DR. MAURICE C. FLEMING
Biological Sciences
Tony Tank Road

MR. JAMES R. FOCHT
Ed., Supervisor Jr. High Ed.
809 Alvin Avenue

DR. MARY L. FRANCIS
French, Spanish
603 N. 2 Street, Delmar, Del.

MR. JAMES F. GLENN
Chemistry
Rt. 4, Snow Hill Road

MISS HELEN JAMART
Health Ed., Supervisor Men's Dorm
State Teachers College

MR, BENN MAGGS
Health Ed., Men's Physical Ed.
Dogwood Drive

DR. ANNE H. MATTHEWS
Ed., Supervisor Elem. School Ed.
301 West College Avenue

DR. JOHN B. MAY
Psychology
705 Lakeside Drive

MISS HENRIETTA PURNELL
Art
301 West College Avenue

DR. IDABELLE W. THOMAS
History
227 West College Avenue

MR. RUSSELL RICKERT
Physical Sciences
Rt. 2, Seaford, Del.

MR. FRANK D. WHITE
Mathematics
Camden and College Avenue

MISS ALETHEA WHITNEY
Health Ed., Women's Physical Ed.
301 West College Avenue

MR. WILLIAM H. WROTEN
Government, Amer. History, Sociology
201 East William Street

MRS. GRACE CHAIRES
Librarian
Fruitland

MRS. NETTIE C. BENTLEY
Assistant Librarian
N. Park Garden Apartments

MISS MAE TRUITT
Assistant Librarian
306 Gay Street

MISS GLADYS LEWIS
Assistant Librarian
404 Somerset Avenue

STAFF

MR. CHARLES W. BETTS
Prin. Acct. Clerk
E. Line Road, Delmar, Del.

MRS. LILLIAN WEBSTER
Dietician
Manokin

MRS. LEONE MILES
Supervisor Residence Hall
State Teachers College

MRS. MAE WILLIAMS
Supervisor Residence Hall
State Teachers College

MRS. JANE WALLACE
308 Camden Avenue
Nurse

MRS. ROSALIE GRIFFITH
Secretary
103 Walnut Street

MRS. MARGARET MALLORY
Stenog. Accountant
304 Newton Street

MISS DOLORES J. MILLER
Senior Stenographer
408 Wicomico Street

MRS. JANE L. FRAZIER
Senior Stenographer
Rt. 4, Snow Hill Road

MR. FRED L. FOLTZ
Supervisor of Maintenance
Fruitland

MRS. MARGARET ENNIS
Supervisor Snack Bar
Rt. 2, Eden

DEMONSTRATION SCHOOL

MISS PAULINE RIALL
Principal, Grade 6
313 Middle Boulevard

MRS. LOUISE WHITE
Grade 5
Camden and College Avenue

MISS MARGARET ADDIS
Grade 4
Rt. 4, Merritt Mill Road

MRS. WILSIE SEABREASE
Grade 3
Spring Hill Road

MISS MARY HUTTON
Grade 2
323 Park Avenue

MRS. BERNICE M. BRADY
Grade 1
313 Middle Boulevard

MISS RUTH T. BENNETT
Kindergarten
1013 Smith Street

STUDENT ROSTER

Anne Anderson ..... Glasgow Road Ext., Cambridge, Md.
Albert Annoni ..... 211 Edmund Street, Aberdeen, Md.
Charles Applegarth ..... Cambridge, Md.
Sonya Armstrong ..... 100 Beach, 131st Street, Rockaway, New York
Deborah Asplen ..... Rt. 3, Cambridge, Md.
Nancie Atkinson ..... 5639 Oakland Road, Baltimore 27, Md.
Grace Ayers ..... Box 318, Fruitland, Md.
Ronald Ayers ..... Box 318, Fruitland, Md.
Barbara Bailey ..... 501 Grove Street, Delmar, Del.
William Bailey ..... Baltimore, Maryland
Mary E. Bailey ..... Shavox, Del.
Fred Baker ..... 713 Camden Avenue, Salisbury, Md.

Rosalie Baker ..... Willards, Md.
Mary Balassone ..... Salisbury, Md.
Herbert Ball ..... Salisbury, Md.
Charles Barnes ..... Crisfield, Md.
Jean Moore Barnes ..... Crisfield, Md.
Marvin Barry ..... 803 E. William Street, Salisbury, Md.
Charles Battersby ..... Chesapeake City, Md.
June Bennett ..... Fruitland, Md.
Robert Berger ..... Parsonsburg, Md.
Wayne Bethards ..... Mt. Herman Road, Salisbury, Md.
Edward Betts ..... Camden Avenue, Salisbury, Md.
Margaret Blazek ..... 412 Washington Street, Cambridge, Md.
John Bosley ..... Dogwood Drive, Salisbury, Md.
Reida Bowden ..... 114 Anderton Avenue, Chincoteague, Va.
Maurice Bozman ..... Upper Fairmount, Md.
Stanley Bozman ..... Dame's Quarter, Md.
James Bradford ..... 111 Monroe Avenue, Cape Charles, Va.
Kay Bradley ..... N. Aurora Street, Easton, Md.
Lou G. Bradley ..... Salisbury, Md.
Virginia Bradley ..... 226 Newton Street, Salisbury, Md.
Cecil Bradshaw ..... Myrtle Street, Crisfield, Md.
Clinton Bradway ..... Central Avenue, Cambridge, Md.
Samuel Brannock ..... 215 High Street, Cambridge, Md.
Floyd Brasure ..... Chincoteague, Va.
Clifton Brimer ..... Ewell, Md.
Elaine Brinsfield ..... Vienna, Md.
James Broumel ..... East Broadway, Bel Air, Md.
Isabelle Brown ..... North East, Md.
Joseph Brown ..... 436 E. 147 Street, Bronx, N. Y.
William Brown ..... Route 1, Ocean City, Md.
Carolyn Bundick ..... Nelsonia, Va.
Doris Burke ..... Darlington, Md.
Ronald Burke ..... Darlington, Md.
Mary Adelaide Burns ..... Baltimore, Md.
Mary Anne Burns ..... Marriottsville, Md.
Anna Burton ..... Port Deposit, Md.
Barbara Butler ..... Greensboro, Md.
Ina Ray Calloway ..... 89 Chestnut Street, Delmar, Md.
Robert Cannon ..... 142 Truitt Street, Salisbury, Md.
Neil Carey ..... Pittsville, Md.
Edward W. Carey ..... Pittsville, Md.
Miles Carey ..... Indian Head, Md.
Joanne Cathell ..... Berlin, Md.
Beverly Catlin ..... E. Main Street, Crisfield, Md.
Mrs. Ruth Clark ..... Salisbury, Md.
Mrs. Adelia Clemons ..... Salisbury, Md.
Alice Colbeck ..... Westover, Md.
Sue Colliflower ..... Town Creek Manor, Md.
Catherine Collins ..... Washington Street, Snow Hill, Md.
Thomas Comer ..... Rising Sun, Md.
Dolores Cooling ..... Chesapeake City, Md.
Patricia Cooper ..... 523 W. College Avenue, Salisbury, Md.
Charles Cordrey ..... Salisbury, Md.
Charles Coulbourn ..... Salisbury, Md.
Henry Covington ..... Centreville, Md.
Carolyn Cramer ..... 111 S. Main Street, Manchester, Md.
Thomas Cropper ..... Somerset Street, Ocean City, Md.
Nancy James Custis ..... Westover, Md.
Richard Dana ..... Philadelphia Avenue, Salisbury, Md.

Mrs. Betty Dashiell ..... Salisbury, Md.
Mrs. Cecelia Daugherty ..... Route 1, Princess Anne, Md.
Mary Lou Davis ..... South Main Street, Berlin, Md.
Robert Davis ..... Pocomoke, Md.
Ruth Davis ..... Salisbury, Md.
Thomas Davis ..... 115 E. William Street, Salisbury, Md.
Sally Dawson ..... 223 Blenheim Road, Baltimore 12, Md.
Lee Disharoon ..... 218 Long Avenue, Salisbury, Md.
Evelyn Doepp ..... Salisbury, Md.
Robert Donoway ..... Pittsville, Md.
William Dorman ..... Quantico, Md.
Shirley Downes ..... Pittsville, Md.
Barbara Dryden ..... Park Avenue, Salisbury, Md.
Ronald Duff ..... White Hall, Md.
Mrs. deMerse Dumeyer ..... Salisbury, Md.
Marvin Dykes ..... Capeville, Va.
Anne Eagler ..... 305 Charles Street, Salisbury, Md.
Jane Edwards ..... Route 1, Forest Hill, Md.
George Elliot ..... Capeville, Va.
Arthur Ellis ..... 600 Grove Street, Delmar, Del.
Nancy Wilson Engh ..... 17 Street, Ocean City, Md.
Margaret Era ..... East New Market, Md.
Glenwood Evans ..... Ewell, Md.
Helen Evans ..... 106 Main Street, Crisfield, Md.
Joseph Evans ..... White Hall, Md.
Thomas Fallin ..... Box 2038, RFD No. 2, Federalsburg, Md.
Otto Fiederling ..... Champ, Md.
Gerald Fields ..... 608 Camden Avenue, Salisbury, Md.
Henrietta Fields ..... 608 Camden Avenue, Salisbury, Md.
Jean Fitzgerald ..... Naugatuck, Connecticut
Rebecca Fluer ..... 512 S. Park Drive, Salisbury, Md.
Ralph Forbush ..... Crisfield, Md.
Roland Foskey ..... Salisbury, Md.
James Fox ..... Hebron, Md.
Gerald Foxwell ..... Elliott, Md.
Barbara Fuchs ..... Ridgley, Md.
John Furlano ..... Bristol, Pennsylvania
Robert Gallion ..... Darlington, Md.
Delores Gardner ..... Lexington Park, Md.
Frank Gentle ..... 51-01 39th Avenue, Long Island City, N. Y.
Millie Gillilan ..... 1013 Strauss Avenue, Indian Head, Md.
Myrna Goldsborough ..... 202 Somerset Avenue, Crisfield, Md.
Anne Gorman ..... Box 89, Route 2, Woodline, Md.
Anne Grant ..... Martin Street, Snow Hill, Md.
Wilson Gray ..... Elliot, Md.
Pearl Griffin ..... Gathersburg, Md.
Thelma Hackert ..... Denton, Md.
Robert Hall ..... Avalon, Md.
William Hall ..... Route 1, Mardela, Md.
Robert Hamill ..... 417 Virginia Avenue, Salisbury, Md.
Donald Hamilton ..... Cheriton, Va.
Laura Hammerman ..... 1 East 71 Street, Wilmington, Del.
William Harding ..... Preston, Md.
Esther Harrington ..... Princess Anne, Md.
Lloyd Harrington ..... E. William Street, Salisbury, Md.
Jane Harris ..... Marydel, Md.
Jean Harris ..... Marydel, Md.
Wayne Harris ..... Preston, Md.
Lester Hatton ..... Salisbury, Md.
Henry Hansdorf ..... Salisbury, Md.

Clyde Hayman ..... Box No. 2, Fruitland, Md.
Phyllis Hayman ..... 734 Roger Street, Salisbury, Md.
Elaine Hearn ..... Ocean City Road, Salisbury, Md.
Betty Heaton ..... Aquarco, Md.
Lydia Heaton ..... Aquarco, Md.
Mrs. Ruth Helmuth ..... Salisbury, Md.
Constance Hildebrand ..... Woodstown, N. J.
Robert Hill ..... Pocomoke City, Md.
James Hillman ..... Salisbury, Md.
Carroll Hitch ..... Salisbury, Md.
William Hitchens ..... Willow Street, Laurel, Del.
Lucy Hitt ..... Route 1, Charlotte Hall, Md.
Ardis Hoener ..... Deposit, N. Y.
Louise Holbrook ..... Girdletree, Md.
Anne Hope ..... Federal Street, Snow Hill, Md.
Nancy Horsman ..... Benedict, Md.
Anne Howard ..... Harrington, Del.
Regina Hughes ..... Goldsboro, Md.
Ronald Hughes ..... R.F.D. No. 3, Cambridge, Md.
Anne Hummer ..... Hebron, Md.
Mary Hummer ..... Hebron, Md.
Grayson Hurley ..... Cambridge, Md.
William Hurley ..... Box No. 15, Pocomoke City, Md.
John J. Jackson ..... Parsonsburg, Md.
Shirley James ..... 307 Locust Street, Cambridge, Md.
Gladys Jefferson ..... Milton, Del.
William Jewby ..... Pocomoke City, Md.
Dorothy Johnson ..... 604 S. Aurora Street, Easton, Md.
Donna Jones ..... Bishops Head, Md.
Joanne Jones ..... Newark, Md.
Sandra Jones ..... Berlin, Md.
Florence Kelley ..... 311 Middle Boulevard, Salisbury, Md.
Fred Kille ..... Rising Sun, Md.
Carole Kirkwood ..... 3017 Chesley Avenue, Baltimore 14, Md.
Nancy Kline ..... 207 Philadelphia Avenue, Ocean City, Md.
Carol Knapp ..... 118 Cherry Street, Salisbury, Md.
Frances LaMotte ..... Newton Street, Salisbury, Md.
William Landon ..... 41 Wynfall Avenue, Crisfield, Md.
William Lang ..... Priscilla Street, Salisbury, Md.
Sheldon Larmore ..... Salisbury, Md.
Nancy Laws ..... 1019 N. Division Street, Salisbury, Md.
Russell Lawson ..... Salisbury, Md.
Helen Layman ..... Box 94, Royal Oak, Md.
William Livingston ..... Mt. Herman Road, Salisbury, Md.
Gertrude Lowe ..... Salisbury, Md.
Phyllis Lowe ..... Delmar, Md.
William Lurton ..... Box 213, Marion Station, Md.
Helen Luzetsky ..... Box 124, Chesapeake City, Md.
Charlotte Lynch ..... Frankford, Del.
Nelson Lynch ..... Berlin, Md.
Rosalie Lynch ..... 200 Truitt Street, Salisbury, Md.
Mrs. Mable Madden ..... Seaford, Del.
Mary S. Magee ..... Drayden, Md.
Anne Marousek ..... Rhodesdale, Md.
Clara Marshall ..... Cambridge, Md.
Eleanor Marshall ..... Myrtle Street, Crisfield, Md.
Richard Marshall ..... Salisbury, Md.
George Mason ..... 308 N. Division Street, Salisbury, Md.
Roberta B. Mason ..... 308 N. Division Street, Salisbury, Md.
Omar Matthews ..... 170 Beckford Avenue, Princess Anne, Md.
Rebecca Matthews ..... Parksley, Va.

John Mavromatis ..... Wilmington, Del.
Aimee McCabe ..... Dagsboro, Del.
Mrs. Hilda McCready ..... Crisfield, Md.
Michael McGowan ..... Salisbury, Md.
Patricia McGowan ..... Salisbury, Md.
Mrs. Jean McGrath ..... Princess Anne, Md.
Constance Mears ..... College Avenue, Salisbury, Md.
Anne Merriman ..... 1309 Appleby Avenue, Baltimore, Md.
Alice Metz ..... 918 Hanover Street, Salisbury, Md.
Virginia Mezick ..... Mardela, Md.
Ronald Miles ..... Royal Oak, Md.
Russell Miles ..... Salisbury, Md.
Marilyn Miller ..... Milford, Del.
Patsy Miller ..... Forest Hill, Md.
George Mills ..... Cambridge, Md.
Joyce Moore ..... Centerville, Md.
Charles Morrison ..... Ocean City Road, Salisbury, Md.
Charles Mulford ..... 108 E. Locust Street, Salisbury, Md.
Barbara Mumford ..... Berlin, Md.
Charles Murphy ..... Nanticoke, Md.
Ruth Neilson ..... Marydel, Md.
Susan Nock ..... College Avenue, Salisbury, Md.
Charles Nossick ..... Secretary, Md.
Ronald O'Brien ..... 1824 Allen Lane, Abington, Pa.
Mozelle Pardew ..... Forest Hill, Md.
Marth Parker ..... College Avenue, Salisbury, Md.
Barbara Parks ..... Salisbury, Md.
Wanda Parks ..... Box 297, Crisfield, Md.
Hubert Parsons ..... Salisbury, Md.
Edward Pinta ..... Princess Anne, Md.
Norma Jean Pollitt ..... Quantico Road, Salisbury, Md.
Florence M. Porter ..... Ridgely, Md.
Pauline Porter ..... Pylesville, Md.
John Potter ..... Cambridge, Md.
Shirley Powell ..... 312 Bay Street, Snow Hill, Md.
Donald Price ..... Smuckville, Md.
Elizabeth Pritchard ..... 7001 Copeleigh Road, Baltimore, Md.
Phillip Pryor ..... Pryor and S. Division Street, Salisbury, Md.
Jean Pusey ..... Eden, Md.
Nancy Radcliffe ..... Aberdeen, Md.
Charlotte Ralph ..... Salisbury, Md.
James Rawlins ..... Seaford, Del.
Richard Rayne ..... Willards, Md.
Richard Reddish ..... Glen Avenue, Salisbury, Md.
Allen Riall ..... Salisbury, Md.
Bruce Richardson ..... Capeville, Va.
Jacqueline Richardson ..... Marydel, Md.
Joan Rickwood ..... East New Market, Md.
Richard Ristaine ..... 511 Buena Vista Avenue, Salisbury, Md.
Woodrow Robbins ..... Marydel, Md.
Huldah Robinson ..... Marydel, Md.
Margaret Ross ..... Linden Avenue, Easton, Md.
Mary Salmon ..... Trappe, Md.
John Sasajima ..... Berlin, Md.
Mitsuya Sasajima ..... Berlin, Md.
Joan G. Sawyer ..... 817 Roger Street, Salisbury, Md.
Robert Schilling ..... 216 S. Boulevard, Salisbury, Md.
James Sciscenti ..... Delmar, Del.
Stuart Scott ..... Berlin, Md.
Robert Scotton ..... 113 Grant Street, Harrington, Del.

Linda Sehman ..... Delmar, Del.
Albert Seymour ..... Box 174, Easton, Md.
John Shaheen ..... 308 N. Division Street, Salisbury, Md.
Frank Shannon ..... Wattsville, Md.
Betty Shawn ..... Queenstown, Md.
Robert Sherwood ..... Denton, Md.
Maria Simmons ..... Cambridge, Md.
Barbara Skinner ..... Centerville, Md.
Phillip Slacum ..... 316 Truitt Street, Salisbury, Md.
Edwin Smith ..... 139 Appleby Avenue, Cambridge, Md.
George Smith ..... Salisbury, Md.
Wayne Smith ..... 511 Fourth Street, Laurel, Del.
Clarence Spedden ..... Cambridge, Md.
Maurice Spedden ..... Cambridge, Md.
Joseph Steelman ..... Denton, Md.
Edward Stephens ..... 302 Monticello Avenue, Salisbury, Md.
Thelma Stephens ..... Hebron, Md.
June Stockham ..... Brandywine, Md.
Bernard Stockton ..... Cambridge, Md.
Doris Stonesifer ..... 4010 Cedardale Road, Baltimore, Md.
William Stubbs ..... Elkton, Md.
Katharine Subers ..... 711 Smith Street, Salisbury, Md.
William Tawes ..... Denton, Md.
Ward Taylor ..... 21 Emerson Street, Aberdeen, Md.
Barbara Testa ..... Salisbury, Md.
William Thompson ..... Grasonville, Md.
Norma Lee Trice ..... Hurlock, Md.
Mahlon Trout ..... 307 Marshall Street, Salisbury, Md.
Donna S. Trout ..... 307 Marshall Street, Salisbury, Md.
Herman Truitt ..... Whaleyville, Va.
Lovey Anne Truitt ..... 709 Grove Street, Delmar, Del.
James K. Turner ..... Weirwood, Va.
Robert Tyler ..... Rhodes Point, Md.
Donald Van Sciver ..... 211 Records Street, Salisbury, Md.
Richard Wagner ..... 526 E. Isabella Street, Salisbury, Md.
Anne Ward ..... Marion Station, Md.
Marlene Warrington ..... Laurel, Del.
Patricia Webb ..... Seaford, Del.
John Weise ..... 202 Snyder Avenue, Philadelphia, Pa.
Frances Wersten ..... Crumpton, Md.
John West ..... Forest Hill, Md.
Grayson Wheatley ..... Greensboro, Md.
Gary White ..... Bethel Road, Laurel, Del.
George D. White ..... Hebron, Md.
George P. White ..... Salisbury, Md.
Grace Williams ..... Delmar, Md.
J. H. Williams ..... 709 Alvin Avenue, Salisbury, Md.
Phyllis Williams ..... 18 Tanner Avenue, Lexington Park, Md.
Gilmar Williar ..... 523 Hammond Street, Salisbury, Md.
Alice Wilson ..... East New Market, Md.
Lawrence Wise ..... 103 Oak Street, Pocomoke City, Md.
Mary Catherine Wright ..... Pylesville, Md.
Mary Jane Wright ..... Sharptown, Md.
Edward Yawger ..... Morristown, N. J.
Gertrude Younger ..... Delmar, Del.
Grace Zaghi ..... Pocomoke City, Md.
Donald Zocchi ..... 4510 Ammendale Road, Beltsville, Md.

AUTOGRAPHS

SPONSORS

BUICK
PLYMOUTH
DeSoto
M&P
PENNEY'S
WAYS FIRST QUALITY!
FARM EQUIPMENT
TEXACO
GM
GENERAL MOTORS
DIESEL
POWER
YALE
Ford
DRINK
Coca-Cola
5¢
GULF
KOOLVEN
Rexall
KAISER
WESTINGHOUSE
DUPONT
CANNON

All Roads Go To SALISBURY

... and these businesses are chock · a · block full of the things and services you want to come shop for·

Abbott Brothers
Ace Shoe Repair
Advertiser
Art Linen Shop

Bata Shoe Co.
Benjamins
Bennett Drug
Booth & Brown
Bozmans
Brother & Sister Shop
Preston W. Burbage
Burnett-Walton

W. C. Carey & Son
Castelbergs
Corbett Sport Lines
County Trust Co.
Culver Motor Co.

Dr. Pepper Bottling Co.
Duffys Furniture Store

Edwards
Endicott Johnson Shoe Co.
English Grill

Farmers & Merchants Bank
Fashion Shop
Feldman Brothers
Firestone Tire & Rubber Co.
Flo-Mir Gift Shop

Gennys Sportswear
G & K Furniture Co.
B. F. Goodrich Co.
Gordy Drug Co.
Gordy Insurance Co.
Grier Tire Co.

Avery Hall Insurance Co.
Haymans Pharmacy
Helen-Leigh Shop
Hess Apparel Co.
V. V. Hughes & Son

W. Newton Jackson Agency
Lee Johnson

John A. Kuhn

H. O. Langrall & Co.
Laura's Specialty Shop
Lee Mae Shop
Lee Shoppe
Lesnars

McCrorys
Mangels
Mart Mens Shop
W. F. Messick Ice Co.
Miller Electric Co.
Miller Office Supply Co.
Montgomery-Ward Co.

J. J. Newberry

Peninsula Broadcasting Co.
J. C. Penny Co.
Pepsi-Cola Bottling Co.
Photo-Lite Inc.
Porters Appliance Center
R. E. Powell & Co.
Vernon Powelll Shoe Co.

Ralph & Gaskill
Read Drug & Chemical Co.
Riggin Insurance Agency

Salisbury Automotive
Salisbury National Bank
Sears Roebuck & Co.
Shore Bootery
Shore Jewelers
Shore Pontiac Sales
Smalls Juvenile Bootery

Trabins

R. J. Waller & Son
Watsons Smoke House
White & Leonard
E. Homer White Shoe Co.
Russell P. White
Wicomico Hotel
Ted Winkler
F. W Woolworth

SALISBURY COOPERATIVE BUSINESS ASSOCIATION

THE SNACK BAR

AND THE

COLLEGE BOOK STORE

Compliments of
S. T. McCREADY
TOMATO AND BEAN BROKER
Pocomoke City, Md.
Phone 110

ORIOLE
STORE EQUIPMENT CO.
1101 West Main Street
Salisbury, Md.
F. A. ESSIG
Phones 6181—4662

Compliments of
SALISBURY MILLING CO., INC.
Mill Street
SALISBURY, MARYLAND

WICOMICO COUNTY
FARM BUREAU CO-OPERATIVE
Feed—Fertilizer—Seed
Farm Supplies
Grain Marketing
Custom Weighing
917 W. Isabella Street
SALISBURY, MARYLAND
Telephone 4651

INSLEY
COAL COMPANY
Dealers in Coal
and
Masonry Supplies
SALISBURY, MD.
Phone 3801

Congratulations to the
Class of 1956
T. L. RUARK & CO.
Wholesale Grocers
SALISBURY, MD.

FARMERS & PLANTERS CO.
Manufacturers of
RED LETTER BRAND FERTILIZERS
Salisbury, Md.
Phone 7151

Best Wishes From
POCOHONTAS, INC.
Home of
READY-MIX CONCRETE
IRON FIREMAN HEATING EQUIPMENT
Salisbury Maryland

We Congratulate
SALISBURY STATE TEACHERS
and
ITS GRADUATES
S. W. OWENS & SON
SHARPTOWN, MD.
Phone 4151

CONGRATULATIONS
TO
THE GRADUATES
Sunshine
SALISBURY
CRISFIELD
BERLIN

MANGEL'S
SALISBURY'S
NEWEST FASHION CENTER
118 W. Main Street

Compliments of
THE OWL RESTAURANT
and
MOTEL
6½ Miles North of Accomac
PARKSLEY, VIRGINIA
Phone 5043

BEST WISHES
to the Graduates From
HORNER MOTOR SALES
Salisbury Boulevard
Just Opposite the College

THE BEAUTIFUL NEW
Edward's
SALISBURY

Choice
MEATS
S. R. STOKES
SHARPTOWN
MARYLAND
Phone 2041

Large
or
Small
We Welcome Your Account
THE BANK OF FRUITLAND

Compliments of
CALLIS-YOU-DO-IT SHOP
Paints
and
Supplies
SALISBURY MARYLAND

DELMARVA CLEANERS
314 S. DIVISION ST.
Salisbury
Maryland
Phone 3371

SADDLE CLUB
122 N. Division St.
SALISBURY, MARYLAND
Specializing in Spaghetti
All Types of Steaks
Chow Mein and Pizza Pie
TOMMY WIDDOES, Owner

Compliments of
OLIPHANT
CHEVROLET SALES, INC.
Salisbury Boulevard
SALISBURY, MARYLAND
Dial 6144

Best Wishes From
TAYLOR OIL COMPANY
Pure Oil Products
SALISBURY, MARYLAND
Phone 6822

Compliments of
AYERS DINER
on the
Boulevard
at
SALISBURY, MARYLAND

For the Biggest
Tastiest "Subs"
L & F
On the
By-Pass at Salisbury

Compliments of
SHELTON DRIVE IN
Exclusive Sellers of
PIZZA-BURGER
Salisbury Boulevard
Salisbury Maryland

E. S. ADKINS & CO.

"Everything Needed for Building"

1893-1956

Salisbury Berlin Ocean City Easton Centerville
Chestertown Hurlock Pocomoke

Congratulations to the
Class of '56
From
BUNDICK BROTHERS
Growers and Shippers
of Potatoes and Beans
NELSONIA, VIRGINIA
Phone Parksley 5151

Compliments
SKINNER'S FOOD
& EQUIPMENT CO.
Call Salisbury 6734
For
GROCERIES, CHINA, GLASSWARE
FOUNTAIN SUPPLIES

We're for
Automotive Education Too
QUILLIN-VALLIANT, INC.
South Salisbury Boulevard
SALISBURY, MARYLAND

Best Wishes to
the Graduates
From
JOHN H. DULANY
& SON, INC.
Packers of
HIGH QUALITY CANNED
AND FROZEN FOODS
Fruitland, Md.

Best Wishes
From
THE COLLEGE MARKET
COLLEGE AVENUE
SALISBURY, MARYLAND

Compliments of
KITTY'S FLOWER SHOP
Next to the
PENINSULA GENERAL HOSPITAL
Salisbury, Maryland

Congratulations to All the
GRADUATES
From
L. L. BLOXOM CO., INC.
PRODUCE DEALER
Nelsonia, Va.
Telephone Parksley 5678

Congratulations
and Best Wishes
to
the Graduates of 1956
THE GORDY DRUG
COMPANY
313 East Main Street
SALISBURY'S PRESCRIPTION
PHARMACY

The Best Yearbooks Are TAYLOR MADE
TAYLOR PUBLISHING COMPANY DALLAS TEXAS

TAYLOR PUB. CO.
DALLAS